

Elkhorn | Delavan | Lake Geneva *Free!* Special Gift Guide edition!

HILLITER

SERVING ELKHORN, DELAVAN & LAKE GENEVA, WISCONSIN

NOV. 27-DEC. 3, 2024 VOL. 09 • NO. 6

DISPLAY ADS 262.723.2250 or 262.728.3411 | CLASSIFIEDS 262.728.3411 | DELIVERY 262.728.3411

404 N. WASHINGTON ST., ELKHORN, WI 53121 | 1102 ANN ST., DELAVAN, WI 53115 PUBLISHED BY SOUTHERN LAKES NEWSPAPERS, LLC

Sugar Creek Mutual

Your locally owned, cooperative insurance company



AGENTS
 Patricia Lauderdale (262) 742-3818
 Breck Ward (262) 215-5633 • Kasey Reed (262) 473-7334
 Lori Garlock (262) 495-2118 • Jean Schaal (262) 534-7801

www.sugarcreekmutual.com
262-723-3244

409621

We're grateful for the opportunity to help families find the perfect home, and hope we can be part of your journey.

From our family to yours, we wish you a joyful and blessed Thanksgiving.

Rob Edwards
COLLABORATIVE

262.903.0566
 r.edwards@compass.com

NEW LISTING



129 S JACKSON ST | ELKHORN
\$395,000 3 BR, 1.5 BA 1,702 SF

Completely updated home with beautiful arched doorways and charm in every corner. Updates include kitchen, bathrooms, windows, exterior doors, concrete drive & patio, water heater & more. The 4-season room, expansive primary bedroom, stone fireplace, hardwood floors & extra large garage make this a must-see!



1118 BARNES ST | DELAVAN
\$225,000 1 BR, 1 BA 882 SF

Adorable shake home with character and charm in every corner. The open floor plan feels expansive and inviting, thanks to the vaulted ceiling. Large backyard and deck perfect for your outdoor pursuits. Newer roof, furnace, and central air system gives you peace of mind for years to come.

LAKEFRONT



W5854 BUBBLING SPRINGS DR | LA GRANGE
\$649,000 2BR 2BA 2,296 SF

This lake home is the perfect spot for creating cherished memories with space for overnight guests. Great open floor plan with bar downstairs and two decks plus pier. 2-car garage plus extra parking for your boat. Adjacent lot also available.



LOT 20 BUBBLING SPRINGS DR | LA GRANGE
\$350,000 .36 ACRES

Rare opportunity to build your dream home on one of the few remaining Lauderdale Lakes home sites. Well maintained lot complete with large fire pit. 40' m/l of gently sloping channel frontage with pier.



2094-96 CHURCH ST | EAST TROY
\$699,000 10,000+SF

10,400 SF completely remodeled office space with full kitchen, dining & complete work-out area on LL. Appliances workout equipment, and several TVs included.



W4614 POTTER RD | LAFAYETTE
\$299,000 1,053 SF COMMERCIAL 2 ACRES

Historic Lafayette Town Hall is located just north of Elkhorn with easy access to highways. Whether you envision a commercial enterprise, a residential conversion, or community-focused endeavor, this property is your gem.



LOT 2 FRANKLIN ST | ELKHORN
\$139,000 .36 ACRES

Rare parcel with multi-family zoning in the City of Elkhorn. Conveniently located between Sunset Park and thriving downtown Elkhorn. Zoned RM-2 providing for Multiple-Family Residential Development, accommodating up to 5 units (buyer to verify). Served by municipal sewer and water.



N3317 SCHMIDT RD | JEFFERSON
220 ACRES 3 BR 5 BA 3,452 SF

Nestled atop 220 acres, this expansive 3 BR, 5 BA home serves as the ultimate retreat. Private decks for each bedroom offer beautiful views. The property offers a unique opportunity with diverse habitats such as wetlands, ponds, woods and varied terrain perfect for upland game hunting.



458 CHASEFIELD DR | WILLIAMS BAY
\$529,000 3 BR 2 BA 2,282 SF

Dream home in sought-after Bailey Estates. This stunning 3 BR 2 BA ranch offers the perfect blend of comfort & elegance. Beautiful sunroom, vaulted ceilings, expansive primary suite with soaking tub & dual vanities & walk-in closets. Quality craftsmanship is evident throughout plus a large yard backing up to the woods.



What can we help you accomplish this year?

COMPASS



Rob Edwards is a licensed real estate agent affiliated with Compass, a licensed real estate broker and abides by Equal Housing Opportunity laws. All material presented herein is intended for informational purposes only. Information is compiled from sources deemed reliable but is subject to errors, omissions, changes in price, condition, sale, or withdrawal without notice. This is not intended to solicit property already listed. Photos may be virtually staged or digitally enhanced and may not reflect actual property conditions. Office 262.728.8756

LAND FOR SALE
LANDGUYS
 HELPING PEOPLE BUY & SELL LAND
 IN SOUTHEAST WISCONSIN
 SPECIALIZING IN RURAL HOMES & HOME SITES,
 HUNTING & FARM LAND

The Land Experts
LUKE WESSEL
 608.295.8395
 LandGuys.net

2925 S. Meadowbrook Rd., Suite G, Springfield, IL 62711 | LandGuys, LLC of Wisconsin 1705 Dehoff St., Bloomer, WI 54724
 LANDGUYS, LLC is licensed in IL, IA, IN, WI & TN | 217899-1240

368394

Tichigan Lake Lions Club
 Tichigan Civic Center • 6710 Big Bend Road, Hwy. 164 • Waterford, WI
1st, 3rd & 5th THURSDAYS
 Great Family Entertainment
BINGO \$1,250 IN PRIZES
 Early birds - 6:30 p.m. - \$250 in prizes
 Regular - 7:00 p.m. - \$800 in prizes
 PROGRESSIVE NUMBER IS #57
 Progressive Bingo Weekly Jackpot is up to **\$3,341**
MEAT RAFFLES SIDED RAFFLE
BINGO POWER BALL JACKPOT OVER \$391
 NO CARRY-INS ALLOWED
QUESTIONS? CALL 414-399-6943 • FOOD, SODA & BEER AVAILABLE

Happy Thanksgiving
 from
ITZIN'S SHOES & REPAIR, LLC
WE WILL BE CLOSED
Thursday, Friday & Saturday
November 28, 29, & 30

436 N. Pine Street
 Burlington, WI 53105 • 262-763-2811

Did You Know?

CHRISTMAS TREES
 APPEAR TO DATE BACK TO
 THE MIDDLE AGES IN
 WHAT IS NOW MODERN-
 DAY GERMANY.

Experience
BURLINGTON, WI

42ND ANNUAL CHRISTMAS PARADE

It's a Wonderful Life
 IN BURLINGTON

Friday, December 6th at 6:30pm
 Downtown Burlington, WI

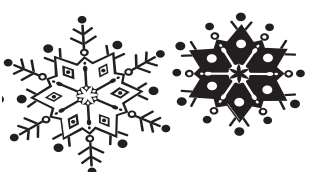

CELEBRATE Thanksgiving with us! Thursday, Nov. 28*

9-Pin Turkey Shoot 9:30 a.m.

Closed 1 to 5 p.m.
 Open bowling 6 lanes • 5 to 9 p.m.
FAMILY COSMIC CASH BOWLING
 12 lanes • 7 to 9 p.m.
 Reservations Required
 Close by 9 p.m.

TOWNE & COUNTRY LANES
 264 S. Pine Street
 Burlington
763-7333
 www.towneandcountrylanes.com

CHRISTMAS EVE*
 Open bowling 10 a.m. to 3:30 p.m. • Close at 5 p.m.
CHRISTMAS NIGHT*
 Open Bowling 5 p.m. to 9 p.m. • 6 lanes
FAMILY COSMIC CASH*
 7 p.m. to 9 p.m. • 12 lanes
 Reservations Required • Close by 9 p.m.
 *Holiday night-time hours based on public interest.
 Subject to change. Please call ahead to verify

Watch our website and Facebook page for details

Join in the wonder of Christmas with Brrrlington's favorite holiday event: the annual parade!

Don't miss the traditional Christmas Tree Lighting in Wehmhoff Square Park during the Christmas Parade with Mayor Jon Schultz!

After the parade, Mr. & Mrs. Claus will meet children in the Chalet eager to tell them what they want for Christmas. In the park, there will also be carolers, hot chocolate, cookies, and music for all to enjoy!

This page made possible through the generosity of these fine businesses

- | | | |
|--|---|---|
| BTOWNE AUTO SERVICES
457 Falcon Ridge Drive
Burlington
262-767-9007 | KETTER'S FLOORING, LLC
257 Milwaukee Avenue
Burlington
262-763-6259
www.ketters.com | OTTER SALES & SERVICE, INC.
1197 Milwaukee Avenue
Burlington
262-763-3563
www.ottersalesandservice.com |
| BUMPER TO BUMPER
701 Pine Street
Burlington
262-763-9184
www.mybumpertobumperstore.com | LOVE, INC.
480 S. Pine Street
Burlington
262-763-6226 | PATS SERVICES, INC.
38331 60th Street
Burlington
www.patsservices.com |
| BURLINGTON FAMILY CHIROPRACTIC
196 W. Chestnut Street
Burlington
262-763-3700 | MOLITOR PET & BURD CLINIC
108 N. Pine Street
Burlington
262-763-8113
molitorpet@gmail.com | PINE STREET CAFE
141 N. Pine Street
Burlington
262-763-9800
pinestreetcafe/facebook.com |
| DANIELS FAMILY FUNERAL HOME
625 S. Browns Lake Drive
Burlington
262-763-3434
burlington@danielsfh.com | NAPOLI RESTAURANT & PIZZERIA
132 N. Pine Street
Burlington
262-763-8390
www.napoliburlington.com | SQUARE ONE HEATING & COOLING, LLC
616 Droster Avenue
Burlington
262-763-7000 |
| H&R BLOCK - BURLINGTON
224 E. State Street
Burlington
262-763-7665 | THE BOARDWALK
232 Bridge Street
Burlington
262-763-5959
www.styza.com | |

Dear Santa Claus

HEY KIDS!

Christmas is coming soon! Have you sent Santa your letter yet? Send us your Christmas letter and he will send you one back.

Some of the letters will appear in the December 18 edition of the Hi-Liter.

Send to: Santa's Elves
 1102 Ann St., Delavan WI 53115

Name _____
 Address _____
 Town _____ State _____ Zip Code _____

Brought to you by The Hi-Liter
 MUST BE SUBMITTED BY WEDNESDAY, DEC. 11

All Dog Grooming
 New Clients Welcome
 Appointments Appreciated
 2548 S. Teut. Rd., Suite B,
 Burlington, Wis.
 Marisa (Mo)
 (262) 210-5262
 Big and small. We love them all!

YMCA Camp MacLean
 31401 Durand Ave. (County Rd E)
 1 mile east of Burlington, Wis.
31st ANNUAL!!!
"Crafts in the Woods"
Arts and Crafts Show

**Saturday,
 November 30
 9 a.m.-4 p.m.**

Approx. 40 crafters exhibiting in William L. Rust Lodge and 21 cabins

*Mrs Claus' Coffee house
 with cakes, candy and treats
 Craft Raffle
 Lunch and Bake Sale*

**\$5.00 age 12 & up
 \$1.00 age 6-11**
 Admission includes
 parking and shuttle

Proceeds help fund our charitable activities
Come Spend the Day "In the Woods"
 No Pets Allowed (Except Service Dogs)

the Y
 YMCA Camp MacLean
 31401 Durand Ave.
 Burlington, WI 53105
 Phone: (262) 763-7742

262-716-6029
 TUESDAY- FRIDAY, 10:00 AM - 4:00PM
 SATURDAY 10:00 AM-3:00 PM

**HOLIDAY SALE
 25% OFF ALL CLOCKS***

**Kessler's
 CLOCK CO.**
 QUALITY CLOCK REPAIR & SALES
 160 E. Chestnut Street
 (In the loop) Burlington, WI
 KESSLERCLOCKCOMPANY@GMAIL.COM
 *SALE ENDS 1/2/25

Join Us For Our
CHRISTMAS EVENT

Mrs. Santa's Pantry

**Saturday, Dec. 7
 9:00 a.m. - 1:00 p.m.**

Cookies • Crafts
 & Candy \$9.00/lb.

**LUNCH AT
 MRS. SANTA'S CAFE**
 Community Baptist Church
 35512 Washington Ave.
 (Hwy. D)
 Honey Creek

One day only

Thursday, Dec. 5 • 8 a.m. to 5 p.m.

*Serendipity's Annual
 Holiday Sale*

35% OFF ALL MERCHANDISE*
 *Excludes candy. All sales final.

Aurora Medical Center
SERENDIPITY GIFT SHOP
 252 McHenry Street, Burlington • (262) 767-6451

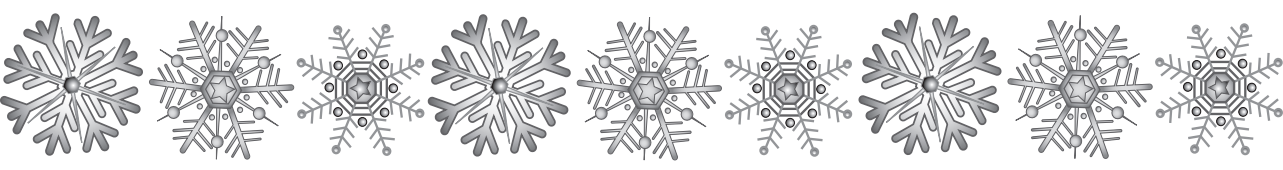

0% FINANCING AVAILABLE

THE THIELMANN GROUP
 HEATING & COOLING
 BURLINGTON ROTH

\$129*
 Gas Furnace
 Tune-Up
 Special
 *Offer expires 12/31/24

**SAVE BIG
 ON INDOOR
 AIR QUALITY
 SOLUTIONS**

6 Locations to Best Serve Southeastern Wisconsin!
 Call us (262) 299-6197 | Visit us at **THIELMANGROUP.COM**

**SENIORS & BABY BOOMERS,
 DO YOU NEED HELP AROUND YOUR HOME?**

**ARE LOOKING TO SPRUCE UP
 YOUR HOME FOR THE HOLIDAYS?**

We Provide Interior/Exterior Work For Your Home!
 CALL TODAY FOR YOUR FREE ESTIMATE!

STILL TIME TO SCHEDULE YOUR FALL CLEAN-UP

Stay At Home is passionate about helping seniors age in place and lending a extra helping hand to baby boomers. Our goal is to help seniors and baby boomers stay in their home and have the same individual take care of your home maintenance needs and put a smile on your face that your "to do list" has been completed. One stop shop for your home maintenance needs.

**WISCONSIN
 Elkhorn | Delavan | Lake Geneva**

HI-LITER
 SERVING SOUTHEASTERN WISCONSIN

**YOUR FAVORITE SHOPPER
 is now ONLINE!**

Digital Subscription is available for this newspaper for **FREE!**

Just go to **southernlakesnewspapers.com!**

Click on "**SUBSCRIBE**" in the menu bar at the top of the page, then click "**e-editions**" to choose your newspaper!

Start your electronic subscription today!

- WINTERIZING YOUR HOME**
 - Repair or modify home for drafts.
 - Furnace filter replacements.
 - Dryer Vent Cleanout
 - PAINTING - INTERIOR/EXTERIOR**
 - BUILD STEPS & RAMPS**
 - DECK - BUILD/REPAIR**
 - GRAB BARS**
 - RAILINGS**
 - HANDYMAN SERVICES**
 - HOME DEBRIS REMOVAL**
 - GUTTER CLEANING**
 - LANDSCAPING**
 - YARD CLEAN UP**
 - MULCH/STONE**
 - SHRUB/TREE TRIMMING**
 - AND MUCH MORE!**
- IF YOU DO NOT SEE YOUR NEEDS ON OUR LIST GIVE US A CALL TO SEE IF WE CAN ASSIST YOU.

SAVE NOW!

10% OFF* HOME MAINTENANCE SERVICES

RESPOND WITHIN 10 DAYS TO RECEIVE YOUR DISCOUNT!

LIMITED TIME OFFER!
 *Maximum Discount \$1000.00.
 *Cannot be used with any other discounts or offers.

CALL TODAY FOR YOUR FREE ESTIMATE!

STAY AT HOME INC.
 50+ Home Maintenance Services
 "We Enhance The Beauty Of Your Home"

262-514-3900
 www.stayathomemaintenance.com
 Locally Owned Family Business!

VETERAN OWNED
 ★★★★★
 FULLY INSURED

Hi LITER Holiday Gift Guide

Shop local this season!

Classic holiday films families can enjoy together

The holiday season is steeped in tradition. Few traditions may elicit more collective belly laughs than holiday movie night, a tradition in millions of households across the globe. Families can consider these classic holiday films as they plan family movie night this holiday season:

- **“Miracle on 34th Street”** (1947): This classic is centered around a man named “Kris Kringle” (Edmund Gwenn) who claims to be the real Santa Claus after a successful stint as a department store Santa in midtown Manhattan. A trial to determine if Mr. Kringle is telling the truth soon follows. This version of the tale has earned a 96 percent rating on the popular film review aggregator Rotten Tomatoes.

- **“A Christmas Story”** (1983): Though it airs all day long on Christmas on the cable television network TBS, families can get a head-start on that marathon and watch the film uninterrupted whenever they choose. Families can laugh together as 9-year-old Ralphie (Peter Billingsley) hopes to unwrap his official Red Ryder BB gun on Christmas morning. The film, which boasts an 89 percent on Rotten Tomatoes, includes a memorable performance by Darren McGavin, who plays Ralphie’s father.

- **“Babes In Toyland”** (1934): Also known as “March of the Wooden Soldiers,” this nearly century-old classic stars the legendary comedy duo Laurel and Hardy as two helpful tenants living in Mother Peep’s shoe in

Toyland.

- **“How the Grinch Stole Christmas”** (1967): An animated version of the Dr. Seuss classic, this film has entertained scores of children since it was first released more than 50 years ago.

- **“Holiday Inn”** (1942): Hollywood legends Bing Crosby and Fred Astaire star in this classic that is perhaps most remembered for introducing the Irving Berlin class “White Christmas” to the masses. The film boasts a 100 percent rating on Rotten Tomatoes and has something for fans of song, dance and romance.

- **“Arthur Christmas”** (2011): Not all Christmas films date back to the 20th century. This animated tale tells the story of Arthur (voiced by James McAvoy), Santa’s youngest son who is thrust into the Christmas Eve business of delivering presents when his father fails to deliver a present to one child out of the hundreds of millions of kids on his list.

- **“A Christmas Carol”** (1951): Many holiday season celebrants cannot imagine letting a season go by without watching at least one adaptation of Charles Dickens’ classic tale. The 1951 version is widely considered the most faithful to Dickens’ 1843 novella that recounts the story of Ebenezer Scrooge. Alastair Sim stars as Scrooge, and many consider his performance the best of any actor to take a turn as the notorious 19th century miser.

(METRO CREATIVE)



STOCK PHOTO Hi-Liter

Plan a family movie night featuring holiday films for a fun and interactive evening with the kids. From “Miracle on 34th Street” to “How the Grinch Stole Christmas” there’s something for everyone.



WORD SCRAMBLE

Rearrange the letters to spell something pertaining to the holidays.

MALIYF

--	--	--	--	--	--

Answer: Family

Winter Wonderland



SPORTS FACT!

This popular winter sport is played on ice and involves hitting a puck into a net.

Answer: Ice hockey

WORD SCRAMBLE

Rearrange the letters to spell something pertaining to decorating.

NSTILE

--	--	--	--	--	--

Answer: Tinsel

How to create a durable gingerbread house

Gingerbread cookies and houses are one of the many symbols of the holiday season, alongside Christmas trees and twinkling lights. In fact, few confections symbolize the holidays more so than gingerbread.

Many a child (or a child at heart) has spent hours carefully trying to create decorative gingerbread houses. Although gingerbread recipes span various cultures, gingerbread houses originated in 16th century Germany. The fairy tale 'Hansel and Gretel' helped solidify the popularity of gingerbread, which became part of Christmas traditions.

Even though gingerbread houses can be fun to make, there's no denying it can be exacting work, especially for those who strive for perfection. Pre-packaged kits attempt to take some of the guesswork out of the equation, but those who are crafting from scratch can employ these tips as they build their gingerbread houses.

- Go for form and not flavor. Few gingerbread houses ever get eaten, so focus on finding a dough that will bake up rock hard as opposed to one that tastes good.

- Get the right icing texture. Pastry artist Catherine Beddall says royal icing is the preferred 'glue' to adhere gingerbread pieces. Beddall says icing should be thick like peanut butter and not runny.

- Mind the dough. Do not roll out the gingerbread dough too thin or it may become brittle after being cooked. Always cut out shapes before the gingerbread is baked. Let the baked pieces sit overnight to cool completely before using them to build.

- Patience is key. Allow the icing to dry for at least a couple of hours after adhering each piece and before moving and handling the house, says Beddall. Work in stages so that individual items can be decorated and allowed to dry. Then the walls can be put together, followed by the roof pieces.

- Kids likely will need help. Children may not have the patience or steadiness to handle complete gingerbread construction. They can decorate the separate pieces of the house while the components are laying flat, which is easier for kids. Adults can do the main assembly later on.

- Utilize a template. Free-handing may not be easy. Cut out templates using cardboard or poster-board for various gingerbread pieces.

(METRO CREATIVE)



One of the most important tips is to have fun. Don't take making a gingerbread house too seriously as a novice. Rather, enjoy the experience and the centuries-old tradition.

STOCK PHOTO Hi-Liter

EVERGREEN ACRES Christmas Tree Farm LLC



CUT YOUR OWN: \$80
Firs Available

Pre-Cut Fraser Fir • Up to 12 Feet
(Prices Vary)

Wreaths, Garland and
Other Greenery Available

OPEN 9:00 A.M.-4:30 P.M.

Everyday Starting Nov. 29
while supplies last

10 miles north of Elkhorn
on Hwy. 67

N9171 NELSON ROAD
EAST TROY, WI 53120

262-495-4502

Cash or checks only
No chainsaws allowed



Merry Christmas!

From **Reed**
Furniture

QUALITY FURNITURE FOR EVERY ROOM IN YOUR HOME!

We HAVE LOTS IN STOCK AND READY
FOR DELIVERY!



King Hickory - Bentley Sectional
8 way hand tied construction

Best
Home Furnishings

50+ Recliners In Stock

Comfort
sleep

18 Mattresses On Display

DC Door County
Amish Furniture

We have many Amish
tables in stock or custom
order your very own!

Reed
Furniture, Inc.

Quality Brands & Great Prices!

FREE DELIVERY IN WALWORTH COUNTY

FAMILY OWNED
AND OPERATED
Since 1865

Shopreed.com

262 • 723 • 2686

820 N. Wisconsin St.
Elkhorn, WI 53121

Mon - Thurs 8:30AM - 6PM, Fri 7PM
Saturday 9AM - 5PM, Sunday Closed

HI LITER

Holiday Gift Guide



Make holiday crafting a family affair

Families gather frequently during the holiday season as everyone enjoys the feasts and festivities that are synonymous with this time of year. Families often bake and decorate together, as these activities are inclusive of people of all ages.

This time of year also is one for dabbling in creative pursuits. Now is a prime opportunity to bond with children over a table full of paint, glue, beads, and other crafty supplies. The crafts made during the holidays often become cherished mementos that will be regarded fondly for years to come. Here are some ideas to inspire holiday creativity.

Snowman family

Handprint crafts are popular among children. Adults and children can dip their hands into washable white paint and make a handprint stamp on a small canvas, wooden palette or even a terracotta flowerpot. Decorate the white fingerprints with black dots to look like the faces of the snowmen and paint on top hats and scarves. In the years to come, artists can marvel at how small their hand prints once were.

Wine cork reindeer

Repurpose wine corks by

crafting adorable little reindeer. Two corks make up the head and the body, and four vertically will comprise the feet. Stick on googly eyes, and add a small red or black bead for the nose. Pipe cleaners can be bent to form the reindeer's antlers.

Family garlands

This craft also makes use of handprints. Ask all family members to trace their handprints on different colors of construction paper or card stock. Cut out all of the paper hands, punch holes in the tops and then string a ribbon through. Decorate the Christmas tree or a mantle with this garland.

Mini Christmas trees

Paint the tips of gathered pine cones with green paint and allow to dry. Add white glitter or paint as "snow." Glue the pine cones to wine corks that will serve as the tree trunks, and attach a small wooden star to the top of the trees for the finishing touch.

Decoupage ornaments

Purchase wooden or plastic ball ornaments. Cover with small scraps of cut fabric or paper dipped in craft glue or

Mod Podge, and attach to the ornament in an overlapping fashion. Remember to add a string from which the ornament can be hung on the tree. Allow to dry completely before use.

Paper chain Advent calendar

Cut strips of paper to make a link for every day of Advent. Advent begins on Sunday, Dec. 1, 2024, and lasts until Christmas. The top link can be any design artists prefer, but those who need a little inspiration can consider a religious symbol, the face of a reindeer, a snowman, or a Christmas tree. Hang the chain and then children can take turns ripping off a link from the bottom each day as they count down to the holiday.

Popsicle stick snowflakes

Paint four popsicle sticks per snowflake in desired colors. Decorate with glue, pom-poms, beads, or other trinkets. Add small looped strings to hang the ornaments.

Parents, grandparents and children can have fun crafting holiday decorations this December.

(METRO CREATIVE)

Holiday Foods Word Search

K G P P D W B L A S L L O R R E N N I D
 S E O T A T O P D E H S A M H D L C T Y
 R E C I R S F R U I T C A K E S D D D T U
 K U A S A T T R T U R K E Y R E Y U N S
 R S S E N O N R I U R S R E T S E E I G
 M P S O G R H B Y R T I K A O C L U M F
 S E E T A R P O E U M C L G E H D N R T
 H C R A S A W H F P A O H S Y E F E E T
 G A O T A C P F T R C M D U N E G E P N
 I N L O L F I S C O B B I G C S R C P B
 N P E P B N A C H B H B M A Y E E H E D
 G I T T G O A C A R N B A R T B E O P C
 E E G E R P T G M I K K H C O O N C H L
 R P S E B O L N U E A K F O C A B E O R T
 B E L W H R P I H A E U A O C R E L O U
 R G D S N M Y D S W C H O K C D A A S Y
 E G S O C M L D D E M F T I A C N T H F
 A N C G T H F U R S S E C E K C S E Y H
 D O U A E F T P A D C Y D S S B A S M S
 H G T D U H F O E B C N M S B C I R E F

WORDS

- BRIE
- CARROTS
- CASSEROLE
- CHEESE BOARD
- CHOCOLATES
- CRACKERS
- DINNER ROLLS
- EGGNOG
- FRUIT CAKE
- GINGERBREAD
- GREEN BEANS
- HAM
- HOT CHOCOLATE
- LASAGNA
- MASHED POTATOES
- PASTRY
- PECAN PIE
- PEPPERMINT
- PUDDING
- ROAST
- STUFFING
- SUGAR COOKIES
- SWEET POTATOES
- TURKEY

Find the words hidden vertically, horizontally, diagonally, and backwards.



Ice Cream Cakes for Every Occasion...

... or stop by for one of our Peanut Buster Parfaits or one of many Delicious Treats!

Burlington Dairy Queen

324 S. Pine St., Burlington
763-9385



Layers of delicious DQ® chocolate and vanilla soft serve separated by rich fudge and chocolate crunch.

For a limited time at participating DQ® stores. ® are registered trademarks of Am. D.Q. Corp. ©Am. ©D.Q. Corp. 1998. Proud sponsor of the Children's Miracle Network.



\$300 off

FROZEN CAKES

ANY 8" ROUND OR LARGER WITH THIS COUPON

Limit one coupon per customer. Limit one cake.
Offer good at Burlington Dairy Queen • Offer good through Dec. 7, 2024

464607



A Gift Of Services!

Gift of Services For Your Loved One!

Do you have that hard to buy for person for the holidays or birthdays? Mom, Dad, Grandma or Grandpa. You can purchase a gift certificate to fund a project toward their home. Listed below is services we provide and more services are available.

Gift certificates can be purchased and printed at our website www.stayathomemaintenance.com

- WINTERIZING YOUR HOME
 - Repair or modify home for drafts.
 - Furnace filter replacements.
 - Dryer Vent Cleanout
- PAINTING - INTERIOR/EXTERIOR
- BUILD STEPS & RAMPS
- DECK - BUILD/REPAIR
- GRAB BARS
- RAILINGS

- HANDYMAN SERVICES
- HOME DEBRIS REMOVAL
- GUTTER CLEANING
- LANDSCAPING
- YARD CLEAN UP
- MULCH/STONE
- SHRUB/TREE TRIMMING
- AND MUCH MORE!

IF YOU DO NOT SEE YOUR NEEDS ON OUR LIST GIVE US A CALL TO SEE IF WE CAN ASSIST YOU.

ASK ABOUT OUR 10% DISCOUNT

CALL TODAY FOR YOUR FREE ESTIMATE!

262-514-3900

www.stayathomemaintenance.com

Locally Owned Family Business!
FULLY INSURED

VETERAN OWNED

"We Enhance The Beauty Of Your Home"



— Answers on page 8! —

**WELCOME FORMER JOHNSON'S & ROESING CUSTOMERS:
NOW'S THE TIME TO MAKE THE SWITCH TO BILTRITE!**

BLACK NOVEMBER Deals TAKE AN EXTRA **13% OFF** OR **UP TO 5 YEARS SPECIAL FINANCING***
LEGITIMATE SALE PRICES PLUS ONE YEAR SPECIAL FINANCING*
NOW THRU SATURDAY, NOV 30TH, 2024
PLUS MILLION DOLLAR CLEARANCE SELL OFF

NEW BEST-SELLING BRAND!
stanton Always Deliverable!
USA MADE OREGON
SPECIAL ORDER OPTIONS
BLACK NOVEMBER DEALS
SOFA 85" L X 37" D X 39" H
ORIGINAL SALE \$2349 \$1499 Final Price **\$1225**
The Most Comfortable Seating You'll Find! Lifetime Fiber/Foam, Frame & Springs Warranty. Comes Apart When Necessary for a Fee.

MATTRESS Sale
YOU CAN'T BEAT THIS DEAL!
FREE FAST WHITE GLOVE DELIVERY On Mattress Only Purchases Of \$799 Or More!
500 MATTRESSES IN-STOCK!
Hybrid 20 Year Warranty
FREE Frame or Protector!
Jackson 11" Firm, **THERA LUXE**
Foam with Quantum Encased Coils, HD Foam Encasement
Holds Up to 600 lbs
\$1498
Queen Set
Mattress Only Price \$1199
Twin Set: Full Set King Set
\$1098 \$1348 \$2038
Mattress Only Price
\$899 \$1099 \$1599

96th ANNIVERSARY 1928 TO 2024
BILTRITE
FURNITURE • LEATHER • MATTRESSES
Locally & Family Owned Since 1928
MONDAY THRU SATURDAY 10AM TO 6PM
SUNDAY CLOSED TO BE WITH FAMILY APPOINTMENTS AVAILABLE
For Personalized Shopping Book an Appointment, Including After-Hours Options from 6pm to 7pm.
WEDNESDAY, NOV. 27TH 10AM TO 4PM • THANKSGIVING DAY CLOSED
BLACK FRIDAY, NOV. 29TH 10AM TO 7PM • SATURDAY, NOV. 30TH 10AM TO 6PM

Readers' TOP Choice
HI-LITER READERS \$25 OFF
Valid thru 1/31/2025. Prior purchases excluded. No cash value. Bring this ad to redeem. One per customer.
GIFT CERTIFICATES AVAILABLE

Guess Who?

I am a kid who lives in Illinois with my mother, father, brother Buzz, and Buzz's pet tarantula. When my family decides to take a Christmas vacation to Paris, somehow they forget me at home. Luckily, I am able to outsmart some bandits who try to rob my house.

Answer: Kevin McCallister (Home Alone)

Puzzle and game answers

WHAT'S THE DIFFERENCE? (PAGE 6):
Top row: Picture 3, Missing "Nice List"
Middle row: Picture 5, Missing candle flame
Bottom row: Picture 7, Shoes are different color

WORD SEARCH (PAGE 7):

K	G	P	P	D	W	B	L	A	S	L	L	O	R	R	E	N	N	I	D
S	E	O	T	A	T	O	P	D	E	H	S	A	M	H	D	L	C	C	Y
R	E	C	I	R	S	F	R	U	I	T	C	A	K	E	S	D	D	T	U
K	U	A	S	A	T	T	R	T	U	R	K	E	Y	R	E	Y	U	N	S
R	S	S	E	N	O	N	R	I	U	R	S	R	E	T	S	E	E	I	G
M	P	S	O	G	R	H	B	Y	R	T	I	K	A	O	C	L	U	M	F
S	E	E	T	A	R	P	O	E	U	M	C	L	G	E	H	D	N	R	T
H	C	R	A	S	A	W	H	F	P	A	O	H	S	Y	E	F	E	E	T
G	A	O	T	A	C	P	F	T	R	C	M	D	U	N	E	G	E	P	N
I	N	L	O	L	F	T	S	C	O	B	B	T	G	C	S	R	C	P	B
N	P	E	P	B	N	A	C	H	B	H	B	M	A	Y	E	E	H	E	D
G	I	T	T	G	O	A	C	A	R	N	B	A	R	T	B	E	O	P	C
E	E	G	E	R	P	T	G	M	I	K	K	H	C	O	O	N	C	H	L
R	P	S	E	B	O	L	N	U	E	A	K	F	O	C	A	B	O	R	T
B	E	L	W	H	R	P	I	H	A	E	U	A	O	C	R	E	L	O	U
R	G	D	S	N	M	Y	D	S	W	C	H	O	K	C	D	A	A	S	Y
E	G	S	O	C	M	L	D	D	E	M	F	T	I	A	C	N	T	H	F
A	N	C	G	T	H	F	U	R	S	S	E	C	E	K	C	S	E	Y	H
D	O	U	A	E	F	T	P	A	D	C	Y	D	S	S	B	A	S	M	S
H	G	T	D	U	H	F	O	E	B	C	N	M	S	B	C	I	R	E	F

ACE *Same People. Same Place. Same Great Service.*
NOW BURLINGTON ACE HARDWARE
SMALL BUSINESS SATURDAY
FROMM DOG AND CAT FOOD SALE
1 Day Only • Saturday, November 30
DOG FOOD
Large Bags **\$7.00 OFF**
Medium Bags **\$5.00 OFF**
Small Bags **\$3.00 OFF**
Cans & Treats **\$1.00 OFF**
CAT FOOD
Medium Bags **\$5.00 OFF**
Small Bags **\$3.00 OFF**
Cans & Treats **\$1.00 OFF**
No early buys. Rewards certificates do not apply. No rainchecks. No price matching/adjustment. BURLINGTON LOCATION ONLY

TORO POWER CLEAR 518
18 in. 99 cc Single Stage Gas Snow Blower
Regular Price \$599.99
SALE \$549
Ace #7015175 Toro #38475

TORO POWER CLEAR
21 in. 212 cc Single Stage Gas Snow Blower. Electric Start
Regular Price \$749
SALE \$674
Ace #7002861 Toro #38753

EGO
Power+Peak Power SNT2416 24 in. two stage 56V Battery Snow Blower Kit (Battery & Charger) w/2-IN-1 Chute Adjustment & (2) 10AH Batteries.
Regular Price \$1,699
SALE \$1,500
MFR. #STN2406

WEBER
Slate Rust-Resistant 4 Burner Liquid Propane Outdoor Griddle. Black, 34 in.
Regular Price \$999
SALE \$949
Ace#809322 Weber #1500216

WEBER
3 Burner Liquid Propane Outdoor Griddle. Black
Regular Price \$500
SALE \$449
Ace#8084667 Weber #43310201

ACE **BURLINGTON** **PADDOCK LAKE**
417 Milwaukee Avenue 24708 75th Street
phone: (262) 763-3577 Rt. 50
fax: (262) 763-1853 **(262) 843-2422**
Mon.-Fri. 7:00 a.m. - 7:00 p.m.; Sat. 7:00 a.m.-6:00 p.m.; Sun. 9:00 a.m. - 3:00 p.m.

HI-LITER | Classifieds

Local classified Advertising Rate: \$9.95 for first three lines. \$1.95 for each additional line. Blind ads \$10 additional charge. Additional bold (5 words) within text \$3. Call for rates for Help Wanted, Real Estate, Rummage & Services Offered.

DISPLAY ADS: (262) 763-2575 | CLASSIFIEDS (262) 728-3411 | FAX (262) 725-7702

CLASSIFIED OFFICE HOURS: MONDAY-FRIDAY 8:30 A.M.-5:00 P.M., CLOSED SATURDAY & SUNDAY DEADLINE: 10 AM • MONDAY

Firewood
FIREWOOD Mixed Hardwood or Oak. 262-662-0201.

Furniture Repair / Upholstery

CHAIR REPAIRS Table & FURNITURE refinishing. Lange Custom Woodworking, 6035 State Rd. 50, Lake Geneva. By appt. (262) 249-0576

Home Improvement

NEED A HAND With carpentry, plumbing or electrical problems kitchen & bathroom remodeling? I'm a Jack of All Trades & Master of 25 years experience. Replacement, repair & new installations. Insured. Call Tom at TJ Home Improvements. 262-492-5433 Serving Waterford & Burlington Areas

Misc Services
SNOW BLOWING Junk removal and handy man. Insured. American Tree Service 262-857-2939.

Other Services Offered

FRITZ BARN PAINTING Rusty Roofs, Metal Buildings. Free Est, 608-221-3510 920-821-6311 (WCAN)

Special Events

HORSE DRAWN SLEIGH RIDES ROCKING W STABLES DEC. 16 -JAN 1 Beautiful trails. Great Family Fun. Can handle all size groups & private parties! Info 715-617-6779 or www.rockingwstables-kartway.com (12/16) (WCAN)

SPORTSMAN RUMMAGE SALE DEC 7, 8-1PM. **LUCKY DOGG SPORTS BAR BANQUET HALL.** LABOR TEMPLE 157 S. Green Bay Rd. Neenah. Used Sporting Equipment and More!! Adm \$5 12 & under Free. Table Rent Info: Call Len 920-570-4541 or Foxvalleymuzzleloaders.com (11/26) (WCAN)

MITCHELL PLASTERING
(since 1989)
• Plastering & Thicoat
• New Home • Remodeling
• Repairing • Free Estimates
(262) 642-9247
13381

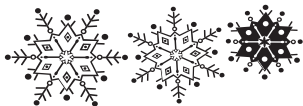

Painting Wall Papering Staining & Texturing
Nick Wiemer
Painting/Decorating
Free Estimates - Insured
Call **763-7464**
13294

HENNING LANDSCAPE MANAGEMENT, LLC
Burlington, WI
DESIGN • BUILD • MAINTAIN
262-767-9016
www.HenningLandscape.com
info@henninglandscape.com

TUB RESURFACING
We can resurface your tub, tile, sink or countertop with a great new finish. Our finish can be applied to any fiberglass, porcelain, ceramic or laminate surface - most work completed in 1 day!
5-YEAR WARRANTY! Call today for a quote!
rhinorefinishing.com
RHINO
REFINISHING SERVICES
(262) 843-9474
308777

COMPLETE TREE SERVICE LLC
(262) 767-8733
Tree Trimming & Removal
Stump Removal • Lot Clearing
Fertilizing/Deep-root Feeding
Cabling & Bracing • Aerial Truck
Seasoned Firewood • Chips for Mulch
Residential & Commercial
The Weis Family
50+ Years Combined Experience
Fully Insured • Free Estimates
294928

FOR RENT

Wanted to Rent

2 BDR HOUSE OR TRAILER in country setting. I'm a quiet person who doesn't drink, do drugs, party & has steady employment. I enjoy my peace & quiet. Property doesn't need to be fancy as I am very handy & willing to do maintenance. Can pay up to \$1,000 a month. Personal references, employment verification and rental history available upon request. Please call Mike (262) 599-3843.

SELF STORAGE SPACE
Burlington Industrial Park. Different sizes available.
More information
763-5806
230434

CALIVA SECURITY STORAGE
262-763-8708
13295

Adam's Tree Service & Firewood

• Large Tree Removal
• Manual Climbing
• Bucket Trucks
• Stump Grinding & Trimming
262-806-6260
10% OFF WITH THIS COUPON
447755

Wall 2 Wall Painting Inc.
Interior/Exterior Painting Specialists
Residential/Commercial
(262) 514-4055
www.wall2wallpainting.net
FULLY INSURED • IN BUSINESS SINCE 1982
234530

LANDSCAPING SERVICES
LAWN CARE
• Spring & Fall Cleanup
• Lawn Mowing
• Trimming
• Mulching
• Edging
• Weeding
• Power Raking
• Lawn Aeration
• Sod Installation
• Seeding
• Tree Services
FREE ESTIMATES
BRICK WORK
• Retaining Walls
• Brick Steps
• Fire Pit
• Patios
• And MORE...
Creekstone Landscaping
Walworth, Wis.
(262) 649-6916
(815) 403 0026
creekstonelandscaping@hotmail.com
121866

Apply Before The Snowflakes Fly!
Meadowview Village in Twin Lakes for those 55+ has a 1BR apartment coming available in January, 2025. Our friendly site staff is eager to tell you all about this wonderful apartment community.
Call 262-877-2212 today!
Equal opportunity provider and employer.
Equal Housing Opportunity
463578

RESIDENTIAL & COMMERCIAL
- Insured -
CESARS
LANDSCAPING & HARDSCAPES, LLC
262.492.2226
RESIDENTIAL SNOW REMOVAL
• Spring & Fall Clean-Up
• Retaining Walls & Patios
• Flower Bed Edging & Design
• Mulch & Decorative Stone
• Concrete Flatwork & More
• Sodding & Seeding
• Topsoil & Gravel
• Mowing, Trimming & More
FREE ESTIMATES
463925

ARBOR IMAGES
INCORPORATED
Complete Tree & Shrub Care & Landscape Materials
262-763-4645
• Tree & Shrub Trimming & Removal
• Tracked Aerial Lift
• Development/Lot Clearing
• Custom Lumber Sales
• Deep Root Fertilization
• Insect & Disease Control
• Hemlock & Cedar
• Enviro Colored Mulch
• Hardwood Bark
• Natural & Wood Chips
• Decorative Stone & Gravel
• Topsoil & Compost
www.arborimages.com
W573 COUNTY TRUNK JS(State Road 11) Burlington, Wis.
Showroom Hours: Mon.-Fri. 7:30 a.m. to 4:00 p.m., Sat. 7:30 a.m. to 12:30 p.m.
463127

Experience The Boardwalk Lifestyle ... Comfortable Surroundings, Close to Everything
THE BOARDWALK
232 Bridge St., Burlington, Wis. (262) 763-5959
2 BEDROOM
INCOME QUALIFIED
• Available Soon (12/1) •
IMPRESSIVE AMENITIES FOR YOUR COMFORT
• Indoor Parking Available
• Heat/Hot Water Included
• Library
• Complete Appliance Package w/Washer & Dryer
• Fitness Center
• Professionally Managed w/ 24 Hr. Emergency Service
CALL (262) 763-5959 FOR INFORMATION TODAY
or visit us at www.styza.com
Open daily for tours!
462830

HIGH STANDARD PLUMBING
Full Service Plumbing
Fully Licensed, Insured & Bonded
WI License#: 121-6974
Phillip High - Owner
Email: highstandardplumbingllc@yahoo.com
www.highstandardplumbingllc.com
262-705-3315
460973

Your Local Exterior Contractor for 50+ Years
MATHER'S IMPROVEMENT SERVICE LTD.
ABC SEAMLESS
• Roofing • Windows/Doors
• Siding • Soffit/Fascia
• Gutters • Awnings
419720

SCHEDULE YOUR HI-LITER AD:
ASK FOR JEFF!
CALL 262-763-2575

HOLIDAY SALE
Cabinet Painting 30% OFF*

Call today for a no obligation phone estimate
INTERIOR INNOVATIONS
Dan & Nancy Boyle • 262.638.9670
38 Years Experience *Sale Ends 12/31/2024
464220

262-763-7884
www.mathersimprovement.com



Featuring over 150 commercial and old-fashioned apple varieties

• CIDER •
fresh and/or frozen

• LATE SEASON •
Apple Varieties

OPEN WED.-SUN. 9 a.m. - 5 p.m.
THRU NOVEMBER 24

ORCHARD WILL REOPEN FOR
Holiday Sales Dec. 7-8 & 14-25
10 a.m. - 4 p.m.

(262) 878-3000

1072 288th Avenue

7 miles east of Burlington on
Hwy. 142, then 1/2 mile north
on Kenosha Cty. B
(288th Avenue)

brightonwoodsorchard.com

● APPLES

- McINTOSH, SPARTAN, IDA RED, CORTLAND,
- JONATHAN, FUJI, GOLDEN RUSSET, RED DELICIOUS,
- BLACK WILLOW TWIG, & MORE

● **OPEN EVERYDAY FROM NOON UNTIL 5 PM**
● **CLOSED FOR THE DAY ON THANKSGIVING**

● **NO CIDER PRESSING THIS WEEK**
● **WILL PRESS AGAIN DECEMBER 7**

● ELA ORCHARD

● **1/4 MILE WEST OF ROCHESTER ON HWY D**
● **262-534-2545**

● **OR 262-534-4531**

● **www.elaorchard.com**

● **facebook.com/elaorchard/**

Announcements

CLASSIFIED IN-COLUMN ADS cannot be credited or refunded after the ad has been placed. Ads canceled before deadline will be removed from the paper as a service to our customers, but no credit or refund will be issued to your account.

DISCLAIMER NOTICE This publication does not knowingly accept fraudulent or deceptive advertising. Readers are cautioned to thoroughly investigate all ads, especially those asking for money in advance.

Burial Needs

7 CEMETERY PLOTS Willing to sell as a group or individually. Located at Roselawn Memory Gardens 3045 WI-67, Lake Geneva, WI 53147. **This is a private sale.** Contact Randy, the seller at randy@slpublishers.com.

Collectibles

GOLD 1 OZ. GOLD US COIN in the highest grade possible. Grade MS70. by NGC. \$3,000. OBO. Call 262-248-0192 Bob Yopp.

Firewood / Fuel

100% SEASONED HARDWOODS \$150 face cord. Delivery available. 262-210-9996.

100% SEASONED OAK \$150. face cord. Simply the BEST! Free delivery. 262-497-3162.

Misc. For Sale

15 ANTIQUE BICYCLES \$195.00 each, or all 15 for \$1,350. Elkhorn. 262-949-6997.

2016 ARIENS SNOWBLOWER ST24LE Compact. Electric start. Self propelled. \$450. 7.5' Milaegers lighted Christmas Tree w/ sturdy stand. \$100 (262) 763-5001

ALL NAT. GRASS FED BEEF. Butchered Jan.14th Vac. Pak. Incl. Processing \$6.50lb. 715-250-2793 (WCAN)

FOR SALE: HAY, GOOD GRASS MIX, NO RAIN. Rounds and Small Squares. Best time to call 6-8am. 920-878-0005 or 920-878-0288 Free Delivery within 100 miles of Appleton, WI.

ROOF TOP CARRIER BOX \$69.00. Text Only. (262) 949-6997.

Pets

AKC GOLDEN RETRIEVER PUPS. Shots/ Vet Chk'd./ Wormed. \$600 - \$700. Can Deliver. 715-255-2661 (#269146) (WCAN)

AUSSIE DOODLE PUPS Shots/ Worm/Vet ck'd, can deliver \$600 715-255-2661 (#269146) (11/26) (WCAN)

BOSTON/RAT TERRIER PUPS Shots/Worm/Vet ck't. Can deliver \$500. 715-255-2661 (#269146) 11/18 (WCAN)

CAVALIER KING CHARLES SPANIEL Born 10/4. Registered, Shots, DEW, Vetck'd \$800. 715-644-5726 (12/2) (WCAN)

CAVAPOO PUPS. Vaccinated/ dew. \$250 715-223-0782 (12/2) (WCAN)

FOR SALE CAVALIER PUPS Ruby & Blenheim 3-M, 2-F cute and friendly. Ready 11-18. \$500. OBO. 715-223-7440 (11/26) (WCAN) /

HAVAPOO & YORKIE PUPS!! Shots/Dew & Vet Chk'd. Very cute, nice, colors. Ready To Go NOW!! 715-937-4425 (11/26) (WCAN)

REGISTERD CAVALIER KING CHARLES PUPS Shots/Dews/ Vet. Ready Dec.16 Can Deliver \$950 Call NoText 715-470-0458 (#509642) (11/26) (WCAN)

SHIBA-SHELTIE AND COLLIE'S HELTIE PUPPIES They like people. \$120. each. 715-223-1119. (11/18) (WCAN)

WHOODLE PUPS Shots/Worm/ Vet Chk'd, can deliver. \$700 715-255-2661 (269146) 11/18 (WCAN)

Wanted to Buy

ALL BEER-SODA-GAS-OIL SIGNS All related items-TAP HANDLES-BEER CANS. 262-825-0932 Will Travel CASH PAID.



BURLINGTON FireWood Supply
www.burlingtonfirewood.net
262-210-6314

Burlington's Largest Firewood Supplier
at the
Corner of Hwys 11 & 75 in Kansasville
Face Cords • Half Cords
• Full Cords • Kindling
DELIVERED AND STACKED TO ALL OF SOUTHEAST WISCONSIN
Campfire, Fireplace, Smoker Wood and Furnace Chunks
Ash • Maple • Elm • Cherry
• Hickory • Seasoned Oak
NEED LOGS SPLIT? GIVE US A CALL!

WISCONSIN PRECIOUS METALS FREE APPRAISALS
Gold & Silver Coins, Jewelry, Sterling Silver, .999 Bars/Rounds (any size), Diamonds, Silver Contacts, Industrial Wire, Thermo Wire, Dental
Call for any item you'd like to melt/sell.
We exclusively provide a "stone retrieval" service.
All gemstones can be returned.
PRICES AS OF NOVEMBER 25, 2024
Gold \$2,721.00 oz. • Silver \$31.55 oz.
CALL TODAY FOR YOUR PRIVATE APPOINTMENT. 262-492-5334
647 Main Street, Suite 200B Lake Geneva, WI 53147
Free parking behind our building. Call for details.

HANSEN AUCTION GROUP ONLINE AUCTION
NOVEMBER FORT ATKINSON CONSIGNMENT AUCTIONS



November Fort Atkinson SEMI TRAILERS, VEHICLES, OUTDOOR EQUIPMENT, ATTACHMENTS & MORE



November Fort Atkinson KITCHEN EQUIPMENT, SHOP & WOODWORKING TOOLS, RECREATIONAL EQUIPMENT & MORE

N1547 BUSINESS 26 FORT ATKINSON, WI 53538
Online Bidding Ends Tuesday, December 3
BIDDING STARTS AT \$1!
Terms: 10% Buyers Fee. Bryce Hansen, registered WI auctioneer #225
For More Information Call 920-691-2922

BID NOW AT: HANSENAUCTIONGROUP.COM

TRANSPORTATION

Boats
14 FT. ALUMINUM FISHING BOAT trolling motor, oars, battery. \$395.(262) 742-3665 after 5:00 pm weekdays.

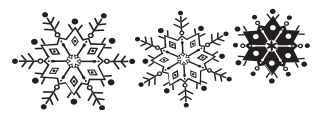

Sports/Classic Cars
1949 CHEVY STYLELINE DELUXE 2 Door, New engine, New tires, Clean interior. Runs Great! \$7,950 Elkhorn Text only (708) 785-2440.
1952 CHEVY PICKUP Solid Nevada truck, runs great. \$19,750. (262) 949-6997.

1972 VOLKSWAGON BUG CONVERTIBLE Bright orange, black top. Runs Great! New Mexico desert car—NO RUST. \$10,900. (262) 949-6997.
Sport Utilities
2008 JEEP LIBERTY 4X4 125k. New battery, exhaust, water pump, AC compressor & brakes all around. AZ car. 2 Key Fobs, \$7,100. Call 262-716-6180.

Trucks & Trailers
2002 FORD F-250 SUPER DUTY V-10, with 8' Western Plow, 37k miles, excellent cond., no rust, \$28,000. 262-497-3162.
2006 V8 DODGE PICK UP 4 door, new tires, sharp! East Coast truck-no rust. runs great. \$6,500. OBO 224-361-3059.

Creative Coloring
Color in this picture to create your own masterpiece.



HELP WANTED

Help Wanted

HELP WANTED: WAREHOUSE LIGHT MACHINES, MAILINGS, INKJET. WILL TRAIN THE BEST CANDIDATE. 3 DAYS PER WEEK. 18-26 HOURS. MON/TUES/WED. CALL TO INQUIRE 262-725-7704.

Managerial

WAREHOUSE ASSISTANT MANAGER 4 DAYS PER WEEK. DELAVAN LOCATION. PUBLISHERS OF WEEKLY NEWSPAPERS & TMC PRODUCTS. CALL TO INQUIRE 262-725-7704 OR SEND RESUME TO lsweet@rvpublishing.com

Part Time Help Wanted

DATA ENTRY, MAILROOM PREPARATIONS FLEXIBLE HOURS. PLEASE APPLY AT 1102 ANN ST. DELAVAN, WI OR CALL 262-725-7704 TO INQUIRE

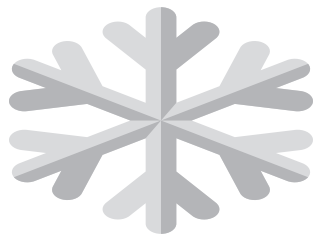

ADVERTISING SALES EXECUTIVE

Southern Lakes Newspapers, your hometown newspapers serving Walworth, Racine, & Kenosha Counties, has an opening for an experienced Media Sales Representative to call on current and new accounts in a protected sales territory.

Growing area with many new businesses, this is a great opportunity for the right applicant.

We publish newspapers, shoppers and niche publications throughout the area. You have the opportunity to sell into all Southern Lakes Newspapers, L.L.C. publications, making your paycheck much larger!

For immediate consideration send resume/job history to:
 Vicki Vanderwerff, Director of Advertising
 Email: vicki@southernlakesnewspapers.com
 Fax: (262) 725-6844

449751

EARN EXTRA MONEY!

**Mondays-Wednesdays
 9:30 a.m. - 6:00 p.m.**

**Apply at 1102 Ann St.,
 Delavan, WI**

OR

**Call to inquire at
 (262) 725-7704**

464653

SCHEDULE YOUR HI-LITER AD: ASK FOR JEFF!

CALL 262-763-2575

Inside Sales

Part Time - 3 Days/Week - 9-5

Duties Include:

Inbound & Outbound Telemarketing
 Data Entry

Must have:

- Accurate Computer Skills
- Pleasant Phone Manners
- Must Be Dependable

Apply in Person at **Southern Lakes Newspapers LLC**

1102 Ann St., Delavan, Wis.
 or email:

vicki@southernlakesnewspapers.com

359661

CRASH TEST TECHNICIAN

MGA Research is one of the leading companies in automotive crash testing located outside of Burlington, WI. This role is for a full-time, salaried, entry-level position to prepare vehicles to successfully go through crash tests. This includes instrumenting vehicles with various test devices, photographing and measuring vehicles, setting up video cameras and data acquisition systems, and interacting with global customers. MGA is looking for highly motivated individuals that have a willingness to learn in a fast-paced environment. Applicants must be comfortable using power tools, computers, and other precision equipment.

Please apply at

mgacareers.mgaresearch.com



MGA Research is an equal opportunity employer.

381314

REAL ESTATE

ShoreWEST REALTORS

It is a great time to sell!

Home values are at an all time high, and the inventory is very low. Call me at (262) 210-6956 or scan the code to get a FREE value on your home.



SCAN THE CODE



JUST GOTTA GET RENATA! RENATA GREELEY

#1 REAL ESTATE AGENT IN RACINE COUNTY SINCE 2009

DO YOU KNOW HOW MUCH EQUITY IS IN YOUR HOME?

Don't wait, contact me today to find out how much equity you have saved up and how to approach the market 262-210-6956

HAVE A SAFE & HAPPY THANKSGIVING



33042 Cardinal Trl. Burlington \$975,000
 4 BR, 2.5 BA Newer walk out ranch on 5 wooded acres.



30504 Oak Drive Waterford \$729,000
 3 BR, 2 Full, 2 1/2 Bath Home on the Fox River/Tichigan.



2102 Stonegate Rd. Burlington \$469,900
 5 BR, 2.5 BA, 2-Story Newer Home with Private yard.



32821 Bayview Dr. Burlington \$199,000
 4+BR, 2 BA Ranch with Lake Rights-Needs TLC.



JUST GOTTA GET RENATA! RENATA GREELEY

(262) 210-6956

rgreeley@shorewest renatagreeley.com

#1 REAL ESTATE AGENT IN RACINE COUNTY SINCE 2009

Other Real Estate

PUBLISHER'S NOTICE All real estate advertising in this newspaper is subject to the Fair Housing Act which makes it illegal to advertise any preference, limitation or discrimination based on race, color, religion, sex, disability, familial/ status or national origin, or an intention to make any such preference, limitation or discrimination. Familial status includes children under the age of 18 living with parents or legal custodians, pregnant women and people securing custody of children under 18. This newspaper will not knowingly accept any advertising for real estate which is in violation of the law. Our readers are hereby informed that all dwellings advertised in this newspaper are available on an equal opportunity basis. To complain of discrimination call HUD toll-free at 1-900-669-9777. The toll-free tele phone number for the hearing impaired is 1-800-927-9275. EQUAL HOUSING OPPORTUNITY

VETERAN'S TRUCK LINE INC. in Burlington, Wis. is now accepting applications for:

TRUCK DRIVERS

- Home most nights/very weekend
- Paid health benefits
- Hourly pay starting at \$24.00
- Time & 1/2 over 40 hours
- 6 month \$25.00
- 401(k) w/contribution
- Drive newer equipment
- Paid vacations/holidays
- Paid life/disability
- Must have Class A CDL and pass medical/drug screen

**CALL NOW:
 (262) 539-4460** Ask for Don
 Go to www.vetstruck.com for applications.

EAST TROY COMMUNITY SCHOOL DISTRICT OPEN POSITIONS

- Food Service Cook - Little Prairie Primary
 - Food Service Cook - Prairie View Elementary
 - Food Service Cook - East Troy Middle School
 - Food Service Floater
- Part Time School Year Positions Pay Rate Is \$17.54

For more information, or to apply, visit <https://www.eastroy.k12.wi.us/district/employment.cfm> or call the district office at 262-642-6710

EAST TROY COMMUNITY SCHOOL DISTRICT OPEN POSITIONS

SCHOOL BUS DRIVERS

The East Troy Community School District has a need for confident, reliable, dedicated bus drivers to fill morning and afternoon routes for the year. This is the perfect part-time work for retirees, parents (even those with preschoolers-bring them along!), or anyone looking to help the community and make a little money on the side. We offer a competitive hiring bonus of \$750-\$1,000 for bus drivers. We provide paid training to obtain your CDL and our trainers are excited to help. New bus drivers are also eligible for additional bonuses during and at the end of the school year.

For more information, or to apply, visit <https://www.eastroy.k12.wi.us/district/employment.cfm> or call the district office at 262-642-6710

BURLINGTON, WI
210 S. PINE ST.
262-799-5900
OPEN MONDAY-FRIDAY 10-6
SATURDAY & SUNDAY 9-4



SCAN ME!!!
See ALL Store location
specials here!!

Best Bargains Inc.



2.5lb Onion Rings with
ANY Purchase

NEW MUNSTER, WI
6515 352ND AVE.
262-537-2639
OPEN MONDAY-FRIDAY 8-6
SATURDAY 8-4 & SUNDAY 9-4

ELKHORN COMING SOON

Sale Valid 11/27-12/3/24



\$2.79

Compared to:
\$4.79

**16oz
Frozen
85/15
Ground Beef**

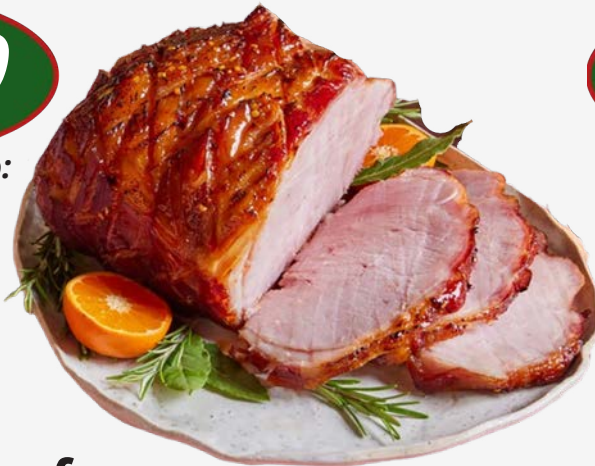

\$.79
PER POUND

Compared to:
\$2.48/lb

**Assorted
Frozen
Hams**



\$1.99

Compared to:
\$4.99

**16oz Frozen
Chorizo
Sausage**

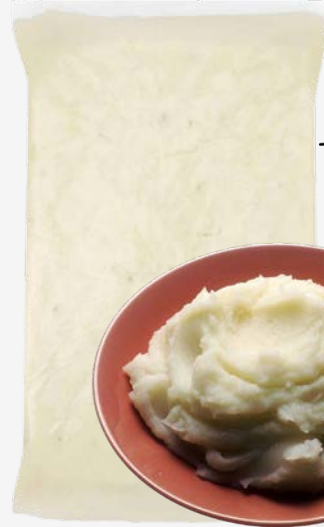

\$3.99

Compared to:
\$7.99

**4lb Frozen
Mashed
Potatoes**

Meat Department

\$6.49
PER POUND



Boneless Rib Roast
Compared to: \$16.99/lb



Purchase One Pound
of ANY Deli Meat, get
a FREE Pound of
Oven Roasted
Chicken



**NEW
MUNSTER
ONLY**



*one pound limit

Fresh Deli Meat & Cheese

\$3.99
PER POUND



Compared to:
\$8.77/lb
**Hard
Salami**

\$3.99
PER POUND

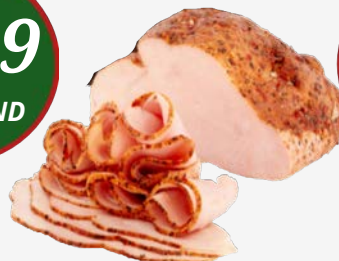

Compared to:
\$8.54/lb
**Sundried
Tomato Turkey**

\$2.99
PER POUND



Compared to:
\$6.99/lb
**Smoked
Gouda**

\$3.79
PER POUND



Compared to:
\$7.62/lb
**Sliced
American**

OPEN TO THE PUBLIC--NO MEMBERSHIP FEE--bestbargainsinc.com

CHECKS ACCEPTED(NEW MUNSTER ONLY)-ATM AVAILABLE-SNAP CARD & MANUFACTURER COUPONS (EXCLUDING INTERNET COUPONS)WE RESERVE THE RIGHT TO LIMIT OR CORRECT PRINTING ERRORS



Southeast Wisconsin's Restaurant Supply Headquarters