

*East Troy*  
**COMMUNITY**  
**GUIDE 2023**



# Happy Holidays

LOCALLY OWNED & OPERATED

FROM:

CARRIE WALES

262.754.3322

Carrie@ProVisor.com

2100 Church Street, East Troy, WI

No fee  
Pre-Approval  
completed  
fast!

See if home  
ownership will be  
under your tree!

FAST PRE-APPROVALS

TRULY LOCAL

EXPERIENCED SERVICE

## Home Buying and Refinancing made Simple

We are your premier mortgage loan resource. Here to help, guide and take the time to explain the process and options. Our service, knowledge and commitment is second to none.



# PROVISOR

TRANSPARENT MORTGAGE SOLUTIONS™  
NMLS #1802853



ProVisor, Inc. WI license 1802853BA & 1802853BR, FL license MLD1871.  
ProVisor, Inc. DBA ProVisor Mortgage in the State of Illinois license MB6761428.



### THIRD PLACE ~ *Barbara Jefferies*

Barbara Jefferies took this photo of a couple of deer playing in her yard. Jefferies said the fawns are frequent visitors to her yard on Pickeral Lake Road. They are seen here drinking from the birdbath in late September. The judges awarded this photo third place for its nod to the area's wildlife.

## Community matters in *East Troy*

Every year, when I sit down to write this welcome, I am always surprised another 12 months have passed. The time seems to fly by quicker each year.

This is the third year in a row the COVID-19 pandemic is still around. Although there are new vaccines and better treatments, this illness seems to be heading into the endemic phase, there are still people getting ill and dying at an alarming rate.

There is plenty to celebrate, however. With everyday life basically returning to normal, the East Troy community enjoyed its annual events by showing up in droves.

The summer's activities returned to the Village Square with the road improvements finished in the area. Concerts were held at Alpine Valley

Music Theatre and everyone seemed to enjoy getting out and being active.

With walking access available from the Village Square to the East Troy Electric Railroad, there has been increased traffic in the downtown from railroad travelers. This was one of the main reasons for the improvements on the square.

The downtown area was a buzz of activity in 2022 and the East Troy Area Chamber of Commerce continues to focus its events on the Village Square to bring visitors to the downtown district.

The East Troy dam is no more and the restoration of the Honey Creek has been underway in the downtown area. This has been a big change in appearance for

### LIFE THROUGH THE LENS

*Area residents were offered the chance to show their version of East Troy through the lens of their cameras in the 14th annual East Troy Times Community Guide photography competition.*

*This year, we had three photographers submit photos – John Finney, Barbara Jefferies and Chris Breidenbach.*

*The photographers who submit photos for the contest showcase people, places and events that give this area its color. The East Troy Times wants to thank them for sharing their art.*

*Winners were selected on originality, subject matter, visual appeal and connection to East Troy. The winning entries are featured throughout this publication.*



### FIRST PLACE (COVER):

## *Chris Breidenbach*

Chris Breidenbach won the photo contest with this shot of his daughter, Emilia, ringing a bell at a friend's house on Lake Beulah in East Troy. The judges liked the playful nature of the photo.



*Independent Senior living at its best...  
with a personal touch.  
Where an active lifestyle is affordable.*

**SMALL PETS WELCOME!**

*For an appointment, call Sarah Halbesma  
at (262) 642-4800*

3223 North Street • East Troy, WI 53120



heritageeastroy@oakbrookcorp.com  
heritageeastroy.com



429055

# PROUD SUPPORTER OF EAST TROY!

## RESLER & ASSOCIATES, LLC



3238 Main St.  
East Troy, WI 53120  
(Piggly Wiggly Shopping Center)

(262) 642-3283  
www.reslerandassociates.com



385769

**GENUINE  
CUSTOMER  
SERVICE**



**STABILITY  
YOU CAN  
RELY ON**

**SOUND RATINGS**



**2546 E. Main St. • P.O. Box 866, East Troy  
(262) 642-2530 • (800) 236-8766  
www.firstcitizensww.com**



385697

## CHURCHES

### East Troy Bible Church

2660 North St., P.O. Box 376  
East Troy, WI 53120  
(262) 642-7604 • office@etbcwi.org  
www.easttroybiblechurch.org  
Worship services: Sunday at 9 a.m.

### First Congregational Church of East Troy, UCC

Michael Fields Agricultural Institute  
N8030 Townline Road,  
East Troy, WI 53120  
(262) 642-5186  
fcoceasttroy@gmail.com  
Find the church on Facebook.  
Worship services: Sunday at 8:30 a.m.  
at Michael Fields.

### Good Shepherd Lutheran Church (Missouri Synod)

1936 Emery St., East Troy, WI 53120  
(262) 642-3310  
gslchurch@wi.rr.com • www.gslet.org  
Worship services: Saturday at 5 p.m. and  
Sunday at 9 a.m.

### Mukwonago Baptist Church

1610 Honeywell Road,  
Mukwonago, WI 53149  
(262) 363-4197  
www.mukwonagobaptist.org  
Worship services: Sunday at 10:30 a.m. and  
6:30 p.m.; Sunday school: 9:30 a.m.  
Bible study and prayer: Wednesday at 7 p.m.

### Orchard Hill, Assembly of God

N9590 Highway ES,  
Mukwonago, WI 53149  
(262) 363-5443  
www.OrchardHillAG.com  
Worship service: Sunday at 10 a.m. with  
Kids' Church and nursery.

### St. James United Methodist Church

2945 Main St., East Troy, WI 53120  
(262) 642-7642  
church@easttroyumc.org  
www.easttroyumc.org  
Worship services: Sunday at 9 a.m.  
Handicap accessible.

### St. Paul's Evangelical Lutheran Church (Wisconsin Synod)

2665 North St., East Troy, WI 53120  
(262) 642-3200 • www.stpaulset.net  
Worship services: Sunday at 9 a.m. and  
Thursday at 6:30 p.m.

### St. Peter the Apostle Parish

1975 Beulah Ave.,  
East Troy, WI 53120  
(262) 642-7225  
stpeterset@wi.twcbc.com  
www.steepleconnection.com  
Sunday Mass at 8 a.m.,  
10 a.m., 5 p.m. on Saturday.

### Troy Center United Methodist Community Church

N8801 Briggs St., East Troy, WI 53120  
(262) 642-7320  
Worship services: Sunday at 8 a.m.

### Valley View Community Church

Member, Willow Creek Association  
P.O. Box 154, East Troy, WI 53120  
(262) 642-5392  
Worship services: 10 a.m. in the East Troy  
Middle School auditorium,  
3143 Graydon Ave.

## East Troy Times

### 2023 Community Guide

An annual publication of the **East Troy Times**  
& *Southern Lakes Newspapers*  
P.O. Box 274, East Troy, WI 53120

E-mail: editor@EastTroyTimes.net  
mywalworthcounty.com

Editor: Tracy Ouellette

Creative Director: Heather Ruenz

Advertising Director: Vicki Vanderwerff

Advertising Representative: Tamera  
Hamilton

Section Designer: Jennifer DeGroot

FOR ADVERTISING OPPORTUNITIES:

CALL (262) 642-7837

**EDITOR'S NOTE** ~ We have worked  
diligently to provide accurate information  
in this guide, but as with any project of this  
nature there are bound to be errors and  
omissions. Please notify us of any corrections  
or additions that should be included in next  
year's guide. Contact us at: East Troy Times,  
P.O. Box 274, East Troy WI 53120, phone:  
(262) 642-7837, fax: (262) 763-0996,  
email: editor@easttroytimes.net.



### HONORABLE MENTION ~

## Chris Breidenbach

Chris Breidenbach received an honorable mention for this photo of the  
sunset taken near the Docksides' shore in East Troy.

### CONTINUED FROM PAGE 3

the area. Work continues on the former  
lakebed with the village looking to install  
a fishing hole and plantings to promote a  
healthy creek.

The East Troy Community School  
District is still struggling with lack of  
appropriate funding and is exploring  
another operational and/or facilities  
referendum. The district has struggled for

years and officials say they have reached  
the limit of cost cutting measures, so are  
exploring another referendum request in  
2023, which has failed in the past.

With another year dawning, here's to  
renewed hope in the community.

~ Tracy Ouellette, Editor

# SAME DAY DELIVERY! 1-22 YARD LOADS

# TOPSOIL-MULCH

*We have indoor stored, dry pulverized and screened topsoil.  
There is still time to get your lawn and landscaping installed yet this year!*



**Pulverized & Screen Topsoil**



**Hardwood, Brown Enviro or Pine Mulch**



**Winter Stock Up!**

**Mixed Hardwood & Oak Firewood Available**

**ORDER BEFORE 11am Monday-Saturday,  
GET SAME DAY DELIVERY!**

**CALL TODAY—(262) 662-0201**

## SERVICE YOU CAN DEPEND ON.



### Landscape Design and Construction:

- 🌿 Creative Solutions, Low Maintenance Landscapes
- 🌿 Tree, Shrub & Perennial Planting
- 🌿 Natural Stone & Pre-cast Block Retaining Walls
- 🌿 Brick and Natural Stone Patios & Walkways
- 🌿 Grading
- 🌿 Seed & Sod Installation
- 🌿 Low Voltage Landscape Lighting
- 🌿 Outdoor Kitchens & Fireplaces
- 🌿 Seat Walls & Fire Pits
- 🌿 Pergolas



With You Every Season

**Createscape**  
LANDSCAPING SERVICE INC.

[www.createscapelandscaping.com](http://www.createscapelandscaping.com)

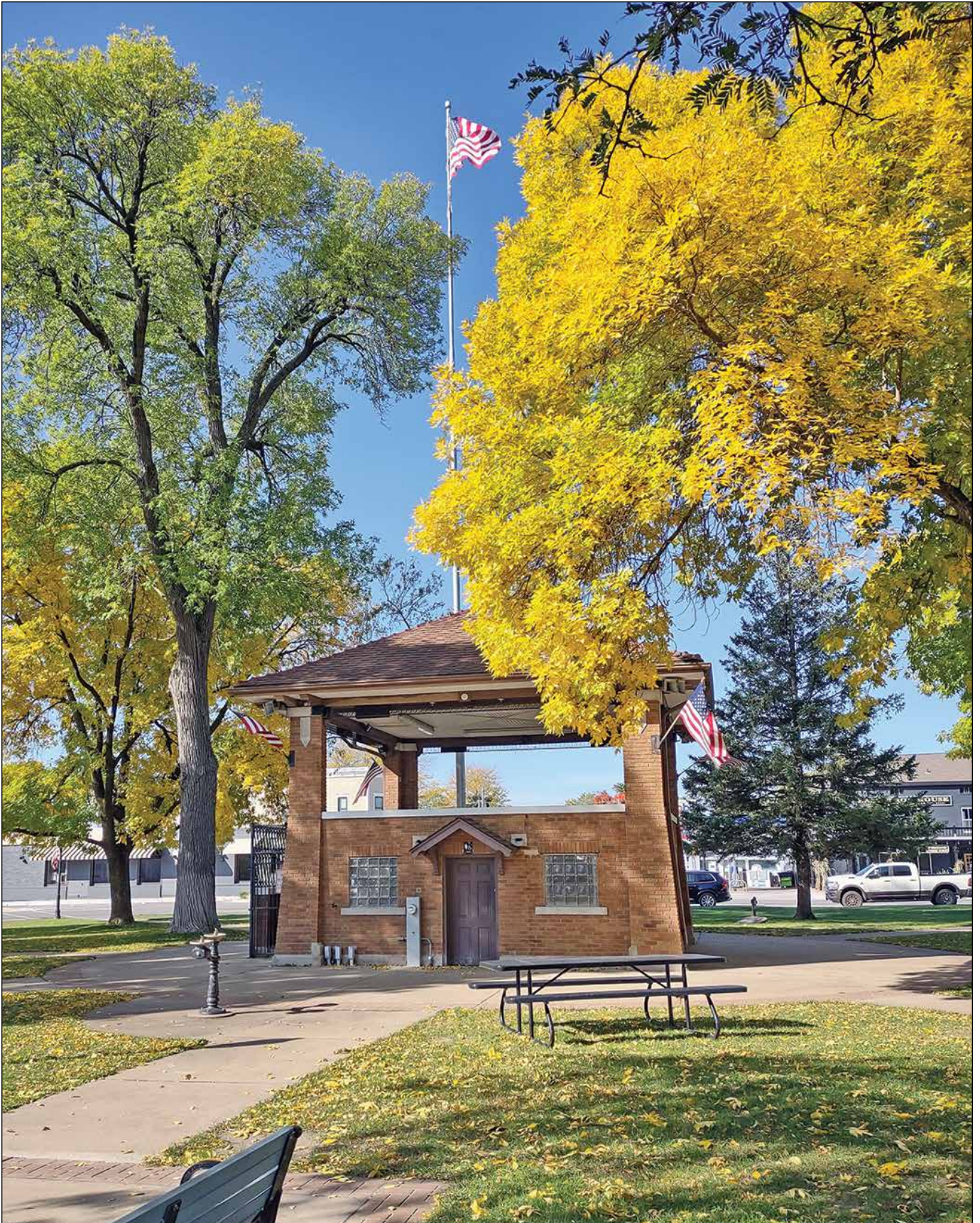

**SECOND PLACE ~ *John Finney***

John Finney took this photo of the pavilion in Village Square Park in downtown East Troy. The judges liked the fall colors and bright sunshine in the photo.

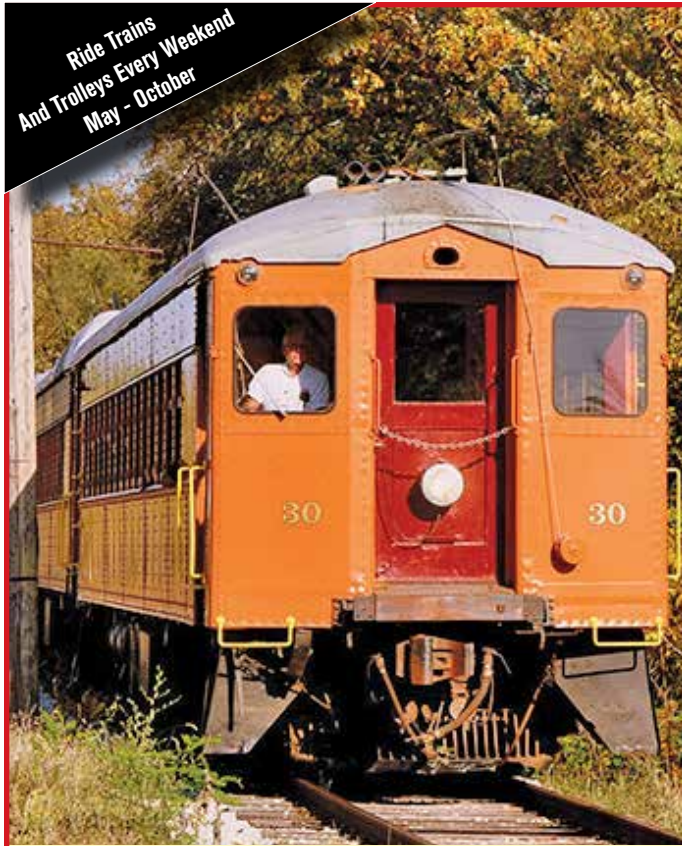

Ride Trains  
And Trolleys Every Weekend  
May - October

Take scenic 14-mile train rides on historic trolleys or interurban cars on the last remaining segment of the Milwaukee Electric Railway & Light Company track. Round trips from our East Troy depot and museum to Indianhead Park in Mukwonago. We stop at the popular Elegant Farmer store and deli. Regular trains Friday-Saturday-Sunday, June through October. Saturday-Sunday only in April and May. Dinner Trains are available throughout the season. Charters available anytime for groups from 25 to 100.

Visit [www.easttroyrr.org](http://www.easttroyrr.org) or call 262.642.3263 for more information



**East Troy Railroad Museum Inc.**  
2002 CHURCH STREET, EAST TROY, WI 53120  
(262) 642-3263  
[www.easttroyrr.org](http://www.easttroyrr.org)

428886



## Good Shepherd Lutheran Child Care

- Open year-round (6am-6pm)
- Serving children ages 3-12 years
- Developmental, social and academic activities in a warm, caring environment
- Full or part-time care available

**Good Shepherd Lutheran Church & School**  
1936 Emery Street • East Troy, WI 53120  
**(262) 642-3310 • [gslet.org](http://gslet.org)**

Good Shepherd Lutheran School admits students of any race, color, national or ethnic origin.

409853

## LIKE A GOOD NEIGHBOR, STATE FARM IS THERE.®



**Tim Werwie, Agent**  
STATE FARM AGENT



**2104 Church Street**  
**East Troy, WI 53120**  
**Bus: 262-642-2038**



305890



**GOVERNMENT***Elected officials, committees, organizations and other key personnel***LIBRARY****East Troy Lions Public Library**

3094 Graydon Ave.  
East Troy, WI 53120  
(262) 642-6262  
Tami Bartoli – director  
Hours: Monday, Wednesday  
and Friday, 10 a.m. to 5 p.m.;  
Tuesday and Thursday, 10 a.m.  
to 7 p.m.  
www.easttroy.lib.wi.us

**AIRPORT****East Troy Municipal Airport**

2085 Highway L  
East Troy, WI 53120  
(262) 642-5008

**EMERGENCY SERVICES****East Troy Fire and Rescue**

Chief Joe DeGaro  
N8406 Highway ES  
East Troy, WI 53120  
Non-emergency  
262-642-7439  
www.easttroyfire.org

**Troy Center Fire Department**

Chief Don Schell  
Non-Emergency  
(262) 642-5294  
Lake Patrol Supervisor  
Bill Musolf  
(262) 581-7010  
waterpatrol@townoftroy.com

**VILLAGE OF EAST TROY****Village Hall**

2015 Energy Drive  
East Troy, WI 53120  
(262) 642-6255  
Fax: (262) 642-6259  
www.easttroywi.gov

**Village Administrator**

Eileen Suhm  
(262) 684-5482

**Clerk**

Lorri Alexander  
(262) 684-5478

**Building Inspector**

(262) 352-4433

**Parks and Recreation**

(262) 642-6255

**Department of Public Works**

Jason Equitz, director  
(262) 684-5475

**Police**

Chief Jeremy Swendrowski  
(262) 642-6250 (non-  
emergency)

**Water Works-Billing**

(262) 642-6255

**Water Works-Service**

(262) 642-6255

After 4 p.m.

(262) 642-6251

**Village Board**

Village President  
Scott Seager\*  
sseager@easttroywi.gov  
(414) 803-7130  
Village Trustees  
John Alexander  
(414) 745-4052  
jalexander@easttroywi.gov  
Matt Johnson\*  
(262) 684-5308  
mjohnson@easttroywi.gov  
Mary Hubbard Nugent\*  
(262) 470-8570  
mnugent@easttroywi.gov  
Fortune "Forty" Renucci  
(262) 642-3897  
Jason Smalley  
(262) 770-6520  
jsmalley@easttroywi.gov  
Joe Wisniewski\*

(262) 441-7983

jwisniewski@easttroywi.gov  
\*Terms expires in 2023.

**Municipal Judge**

Michael Cotter  
(262) 642-6252

**TOWN OF EAST TROY****Town Hall**

N9330 Stewart School Road,  
P.O. Box 872  
East Troy, WI 53120  
(262) 642-5386  
Fax: (262) 642-9701  
Police  
Chief Don Jensen Sr.  
(262) 642-3700 (non-  
emergency)  
www.townofeasttroy.com

**Town Board**

Chairperson  
Joe Klarkowski  
jklarkowski@townofeasttroy.  
com  
Supervisors  
Barb Church  
bchurch@townofeasttroy.com  
Michele Reyes  
mreyes@townofeasttroy.com  
Chad Wales  
cwales@townofeasttroy.com  
Bill Wucherer  
bwucherer@townofeasttroy.com

**Clerk/Treasurer**

Kim Buchanan  
(262) 642-5386  
tetclerk@centurytel.net

**Department of Public Works**

Todd Scheel, Superintendent  
(262) 642-5386

**Building Inspector**

Vince Budiac  
(262) 366-2400

**Plan Commission**

Joel Cook, Chairman  
(414) 406-0946

**Municipal Judge**

Dan Heidelmeier  
(262) 642-5386

**Town Attorney**

Mills and Boehm Law  
(262) 363-7311

**Assessor**

Associated Appraisal  
Consultants, Inc.  
(800) 721-4157

**Trash Collection**

John's Disposal  
(888) 473-4701

**TOWN OF TROY****Town Hall**

N8870 Briggs St.  
East Troy, WI 53120  
(262) 642-5292  
Fax: (262) 642-5227  
Town Garage: (262) 642-5293  
www.townoftroy.com

**Town Board**

**Chairperson**  
John Kendall  
(262) 470-3294  
chair@townoftroy.com

**Supervisors**

Jerry Arntson  
(262) 642-9810  
sup1@townoftroy.com  
Kathleen Tober  
(262) 642-5857  
sup2@townoftroy.com

**Clerk/Treasurer**

Michael Ramps  
(262) 642-5292  
clerktreas@townoftroy.com

**SCHOOLS****PUBLIC SCHOOLS****East Troy Community School District Board of Education**

Ted Zess, president  
(262) 642-2026  
Anna Janusz, vice-president  
(262) 903-6965  
Adam Witkiewicz  
(414) 975-2741  
Stephen Lambrechts, clerk\*  
(262) 642-7775  
Dale Ames, member at large  
(262) 342-1822  
\*Term expires in 2023.

**Administration Offices**

2040 Beulah Ave.  
East Troy, WI 53120  
(262) 642-6710  
Fax: (262) 642-6712  
www.easttroy.k12.wi.us

**Administration**

Dr. Christopher Hibner, District  
Administrator, ext. 1222  
hibchr@easttroy.k12.wi.us  
Kathy Zwirgzdas, Director of  
Business Services, ext. 1223  
zwikat@easttroy.k12.wi.us  
Amy Foszpanczyk  
Director of Teaching and  
Continuous Improvement of  
Student Learning, ext. 1227  
fosamy@easttroy.k12.wi.us

**East Troy High School (Grades 9-12)**

3128 Graydon Ave.  
East Troy, WI 53120  
(262) 642-6760  
Stacey Kuehn,  
principal, ext. 5240  
kuesta@easttroy.k12.wi.us

**East Troy Middle School (Grades 6-8)**

3143 Graydon Ave.  
East Troy, WI 53120  
(262) 642-6740  
Adam Trindl,  
principal, ext. 4222  
syepet@easttroy.k12.wi.us

**Prairie View Elementary School (Grades 2-5)**

2131 Townline Road  
East Troy, WI 53120  
(262) 642-6720  
Mark Weerts,  
principal, ext. 3222  
weemar@easttroy.k12.wi.us

**Little Prairie Primary School**

2109 Townline Road  
East Troy, WI 53120  
(262) 642-6730

Lindsey Harris,  
principal, ext. 2222  
harlin@easttroy.k12.wi.us

**Lakeland School of Walworth County**

W3905 Highway NN,  
Elkhorn, WI 53121  
(262) 741-4118  
www.co.walworth.wi.us  
Trish McCullough, principal  
tmccullough@co.walworth.wi.us

**PRIVATE SCHOOLS****Bright Beginnings Day Care, LLC (3-year-old preschool)**

2541 Main St.  
East Troy, WI 53120  
(262) 642-3904  
www.brightbeginnings-daycare.com

# East Troy Area Map

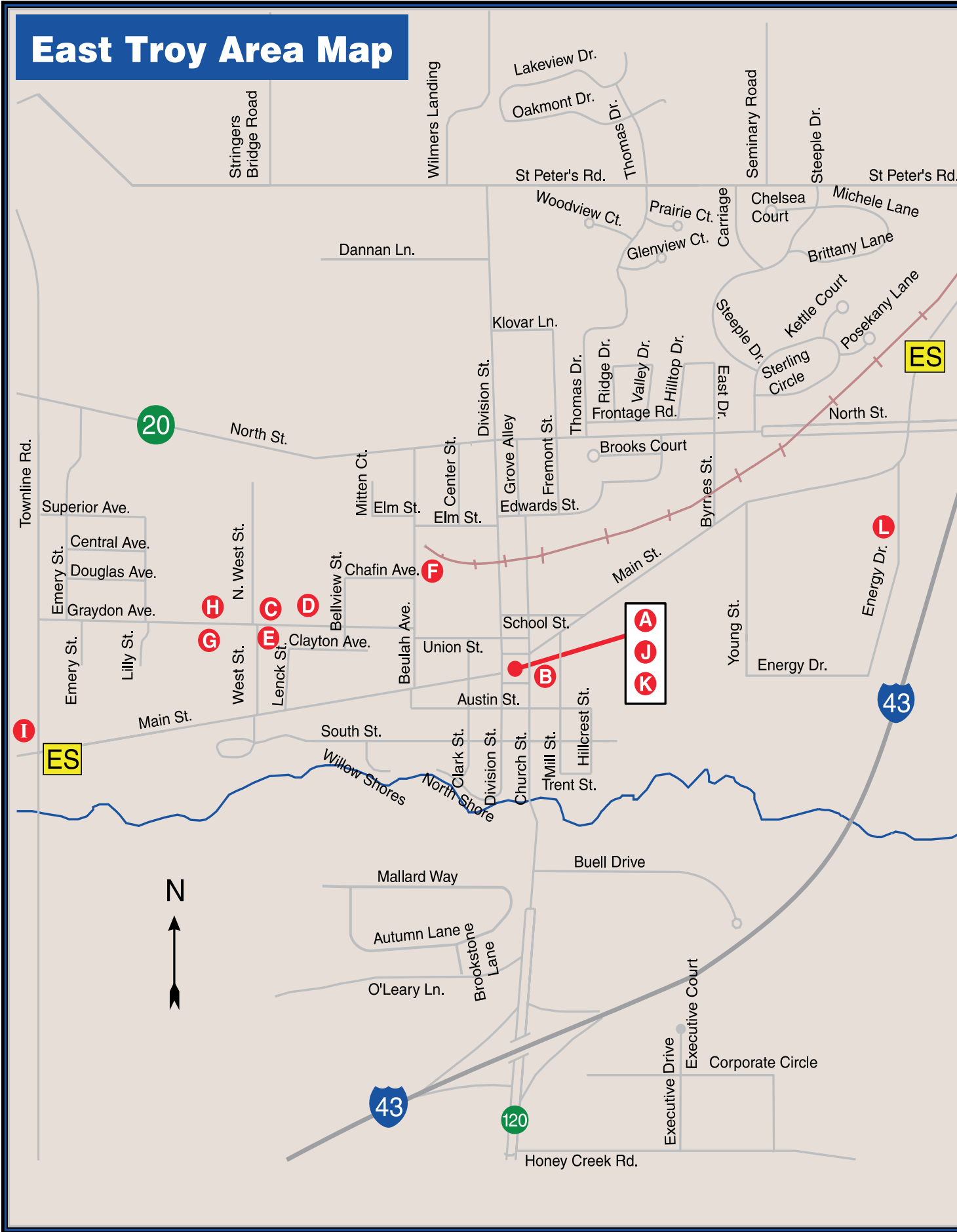

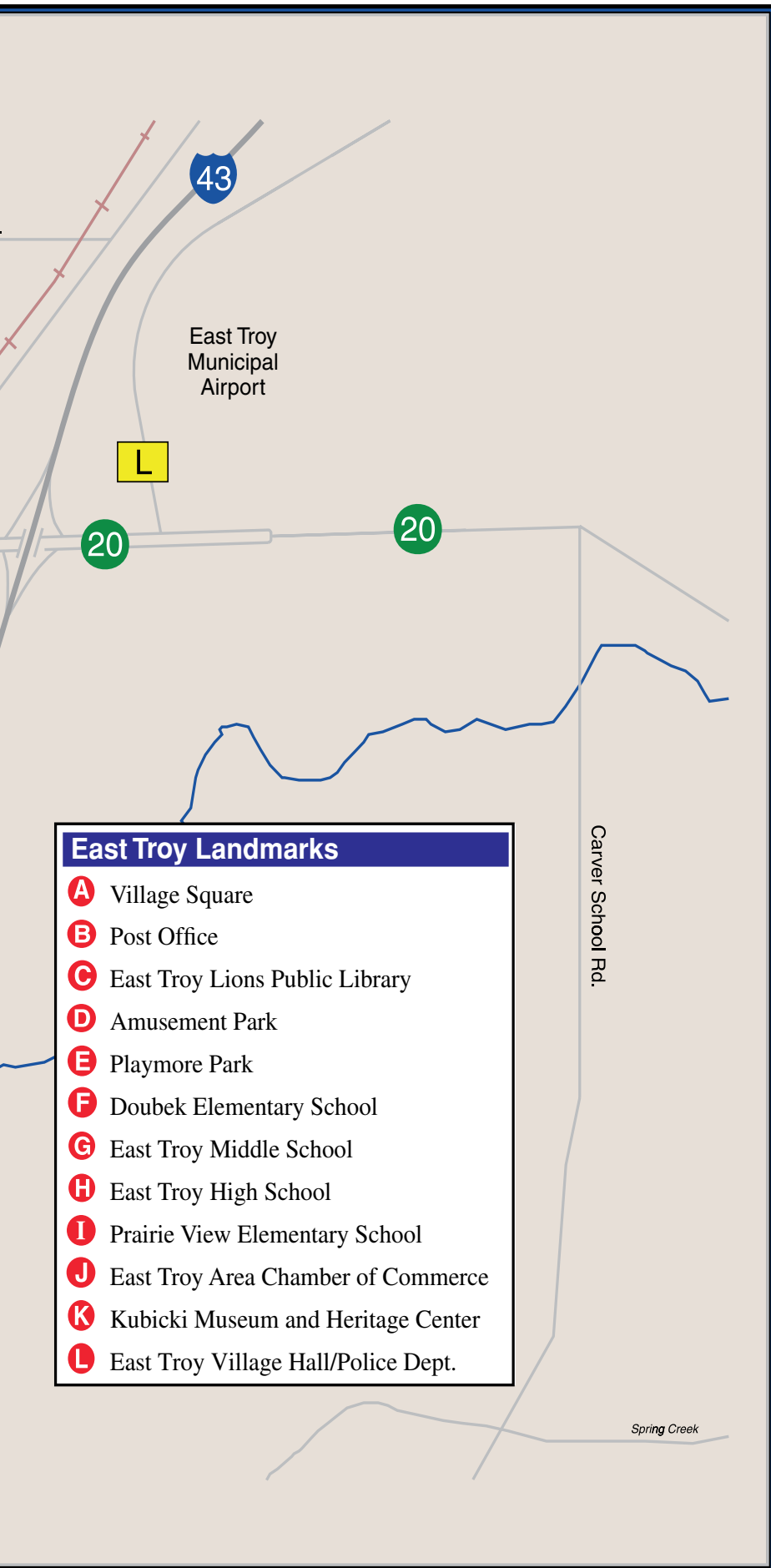

# PARKS

## Booth Lake Memorial Park

N8465 Townline Road,  
 East Troy, WI 53120  
 Open Memorial Day Weekend through  
 Labor Day Weekend 9 a.m. to 9 p.m.  
 For use exclusively by residents and  
 property owners of the Village of East  
 Troy, Town of East Troy and Town of  
 Troy. Info: (262) 642-5046

## Rossmiller Sports Complex and Francine Pease Skate Park (fka Amusement Park)

3090 Graydon Ave., includes a  
 grandstand, athletic field for baseball  
 and other activities, skate park and  
 concession stands on the corner of  
 West Street and Graydon Ave.

## Lynndale Playground

1879 Valley Drive, a small  
 neighborhood park located off of  
 Frontage Road

## Mill Pond Park

2265 Highway G, a small pond and  
 walking path located south of the  
 Village Square

## Mitchell Park

3090 Graydon Ave., baseball/soccer  
 fields adjacent to Rossmiller Sports  
 Complex and Francine Pease Skate  
 Park (fka Amusement Park) and  
 extending north to Highway 20

## Playmore Park

3072 Graydon Ave., a recreational  
 area for children featuring a large play  
 equipment area, picnic tables and a  
 handicap accessible restroom on the  
 corner of West Street and Graydon  
 Ave.

## Pulliam Nature Area

1824 Thomas Drive, nature area  
 for hiking, cross country skiing and  
 sledding located on the east side of  
 Thomas Drive

## Jim Byrnes Memorial Park

N9330 Stewart School Road, north of  
 the Town Hall

## Village Square

2881 Main St., includes green space  
 and a bandstand promoting the  
 nostalgia of the rural community

## West Kettle Nature Center

1825 Thomas Drive, nature area for  
 hiking, cross country skiing and sledding  
 located on the west side of Thomas  
 Drive

# #1 Home Seller

in East Troy for 16 years straight!



**Pam Burki**  
262-203-1812  
PamBurki@RealtyExecutives.com



**Gina Dingman**  
262-613-3898  
Gina@RealtyExecutives.com



**Sarah Alexander**  
262-745-7093  
SarahAlexander@RealtyExecutives.com



**Mindy Shaffer**  
262-379-0603  
MindyShaffer@RealtyExecutives.com



**Amber Guthman**  
920-723-3378  
AmberGuthman@RealtyExecutives.com



**Martha Luna**  
262-215-3865  
MarthaLuna@RealtyExecutives.com



**Nicole Orzel**  
262-470-6000  
NicoleOrzel@RealtyExecutives.com



2887 Main St, East Troy, WI 53120  
REIntegrity.com  
(262) 642-3363



428889



## HONORABLE MENTION ~ *Chris Breidenbach*

Chris Breidenbach received an honorable mention for his photo of a pier on Lake Beulah in East Troy on a breezy, late summer afternoon.

## LAKE DISTRICTS

### **Booth Lake**

#### **Management District**

Don Vaccarello, chairman  
Audrey Potter, secretary  
Mick Mitten, commissioner  
George Miller, treasurer  
Rachel Schaub, commissioner  
John Kendall, Town of Troy representative  
TBA, Walworth County Board of Supervisors representative  
[www.boothlake.org](http://www.boothlake.org)

### **Booth Lake**

#### **Memorial Park Board**

[www.boothlakememorialpark.com](http://www.boothlakememorialpark.com)

### **TOWN OF TROY**

John Kendall, chairman  
S3296 Highway J, East Troy  
[chair@townoftroy.com](mailto:chair@townoftroy.com)  
(262) 642-5292  
(262) 470-3294  
Dennis Rutherford  
(262) 642-2525

### **VILLAGE OF EAST TROY**

Brian Chapman  
[bchap1214@gmail.com](mailto:bchap1214@gmail.com)  
(262) 642-1606  
Joe Wisniewski  
[jwisniewski@easttroywi.gov](mailto:jwisniewski@easttroywi.gov)  
(262) 441-7983

### **TOWN OF EAST TROY**

Kim Buchanan, – secretary/  
treasurer  
W2112 Swoboda Road  
East Troy, WI 53120  
[tetclerk@centurytel.net](mailto:tetclerk@centurytel.net)  
(626) 642-5386  
Chad Wales, vice-chairman  
(262) 470-1201

### **Park Supervisor**

Dan Zaeske  
N8465 Townline Road  
East Troy, WI 53120  
(262) 642-5046  
supervisor@  
[boothlakememorialpark.com](http://boothlakememorialpark.com)

### **Lake Beulah**

#### **Management District**

[www.lbmd.org](http://www.lbmd.org)

David Bitter,  
chairman (262) 379-0204  
[chairman@lbmd.org](mailto:chairman@lbmd.org)  
Stan Alger, vice-chairman  
(262) 642-3476  
[stanalger@lbmd.org](mailto:stanalger@lbmd.org)  
vicechairman@lbmd.org  
Chris Kubicek, treasurer  
(262) 374-2089  
[treasurer@lbmd.org](mailto:treasurer@lbmd.org)  
Valerie Johnson, secretary  
(262) 642-5924  
[secretary@lbmd.org](mailto:secretary@lbmd.org)  
John Becker, commissioner  
(262) 642-5229  
[jbecker@lbmd.org](mailto:jbecker@lbmd.org)  
Rick Stacey, commissioner,  
Walworth County  
(262) 745-3873  
Greg Thomas, commissioner,  
Town of East Troy

### **Potters Lake Protection and Rehabilitation District**

[www.potterslake.org](http://www.potterslake.org)  
[potterslake@gmail.com](mailto:potterslake@gmail.com)

Christine Celley, chairman  
(414) 852-0987  
[c@customecraftllc.com](mailto:c@customecraftllc.com)  
Bob Simon, treasurer  
(262) 729-5717  
[bsimo24@hotmail.com](mailto:bsimo24@hotmail.com)  
Bob Rice, secretary  
(262) 642-2502  
[potterslake@gmail.com](mailto:potterslake@gmail.com)  
Mary Jo Jones, Walworth  
County representative  
(414) 467-8278  
[Maryjoejones366@gmail.com](mailto:Maryjoejones366@gmail.com)  
Elizabeth Sanders, Town of  
East Troy representative  
(414) 460-4047  
[e.sanders@icloud.com](mailto:e.sanders@icloud.com)



ETBrew.com  
262-642-2670  
f@ETBrew  
i@EastTroyBrewery

Like the *weather*, our menu changes with the **SEASON**.  
**STOP IN** for something new, or an *old favorite*.



408034



Dr. John Friedrichs, DC

Owner

WellCONSULTED

Jeuveau Injectables  
Contour Light Therapy  
Doctor Directed Weight Loss  
Nutritional Consulting  
Health Coaching  
WellConsulted.com  
262.269.9899 (Brookfield)  
262.379.9293 (East Troy)



Chiropractic  
Spinal Decompression Therapy  
Peripheral Neuropathy Treatment  
Knee Pain Therapy  
Light Therapy  
SpinalRevival.com  
262.695.1870 (Brookfield)  
262.642.4100 (East Troy)

Look, Feel and BE Fantastic

428966

# Legacy Funeral Services

Pre-arrangement and cremation services also available.

**642-5057**

2974 Main St., East Troy WI

legacyfuneralservices@gmail.com  
www.legacyfuneralservices.com

385773

**VETERAN'S TRUCK LINE INC.**  
in Burlington, Wis. is now accepting applications for:

# TRUCK DRIVERS

- Home most nights/every weekend
- Paid health benefits
- Hourly pay starting at \$23.00
- Time & 1/2 over 40 hours
- 6 month \$24.00
- 401(k) w/contribution
- Drive newer equipment
- Paid vacations/holidays
- Paid life/disability
- Must have Class A CDL and pass medical/drug screen

**CALL NOW:**

**(262) 539-4460** Ask for Don

Go to [www.vetstruck.com](http://www.vetstruck.com) for applications.

428965

## SCHOOLS

CONTINUED from PAGE 9

### **Climbing Tree Child Care and Family Education Center (3- to 6-year old preschool)**

3147 W. Main St.  
East Troy, WI 53120  
(262) 642-5001

### **Good Shepherd Lutheran School (Preschool-grade 7)**

1936 Emery St.  
East Troy, WI 53120  
(262) 642-3310  
Contact: Karl Sattler, principal  
gslschool@wi.rr.com  
www.gslet.org

### **Little Angels Learning Center Inc. (3- and 4-year-old preschool)**

2141 Mill St.  
P.O. Box 603  
East Troy, WI 53120  
(262) 642-7002  
littleangelswi@gmail.com

### **Mukwonago Baptist Academy (K-12)**

1610 Honeywell Road  
Mukwonago, WI 53149  
(262) 363-1731  
www.mukwonagobaptist.org

### **Nature's Classroom Montessori School (3-12 years)**

W336 S8455 Highway E,  
P.O. Box 660  
Mukwonago, WI 53149  
(262) 363-2815  
(800) 574-7881  
Geoffrey Bishop,  
executive director  
geoffrey@nciw.org  
www.nciw.org

### **St. Peter's Catholic School (3- and 4-year-old pre-kindergarten to grade 8)**

3001 Elm St.  
East Troy, WI 53120  
(262) 642-5533  
Megan Prudom, principal  
mprudom@stpetersschoollet.org  
www.stpetersschoollet.org

### **St. Paul's Evangelical Lutheran School (Preschool-grade 8)**

2665 North St.  
East Troy, WI 53120  
(262) 642-3202  
Ken White, principal  
www.stpaulset.net

### **Bloom360 Learning Community (neurodiverse leaning)**

N8921 Stone School Road  
East Troy, WI 53120  
(262) 935-6360  
www.bloom360.org

### **Other Area Schools Gateway Technical College**

400 Highway H,

Elkhorn, WI 53121  
(262) 741-8200  
www.gtc.edu

### **Michael Fields Agricultural Institute**

W2493 Highway ES,  
P.O. Box 990  
East Troy, WI 53120  
(262) 642-3303  
www.michaelfields.org

### **Day Care Centers Bright Beginnings Day Care, LLC (4 weeks to 12 years)**

2541 Main St.  
East Troy, WI 53120  
(262) 642-3904

### **Climbing Tree Child Care and Family Education Center (12 weeks-12 years)**

3147 W. Main St.,  
East Troy, WI 53120  
(262) 642-5001

### **Good Shepherd Lutheran Child Care (3- 12 years)**

1936 Emery St.  
East Troy, WI 53120  
(262) 642-3310

### **Little Angels Learning Center Inc. (6 weeks- 12 years)**

2141 Mill St.  
P.O. Box 603

East Troy, WI 53120  
(262) 642-7002

### **Noah's Ark Christian Day Care Center (4 weeks to 12 years)**

2942 Austin St.  
East Troy, WI 53120  
(262) 642-4046

### **St. Paul's Lutheran Child Care (3 years-12 years)**

2665 North St.  
East Troy, WI 53120  
(262) 642-3202

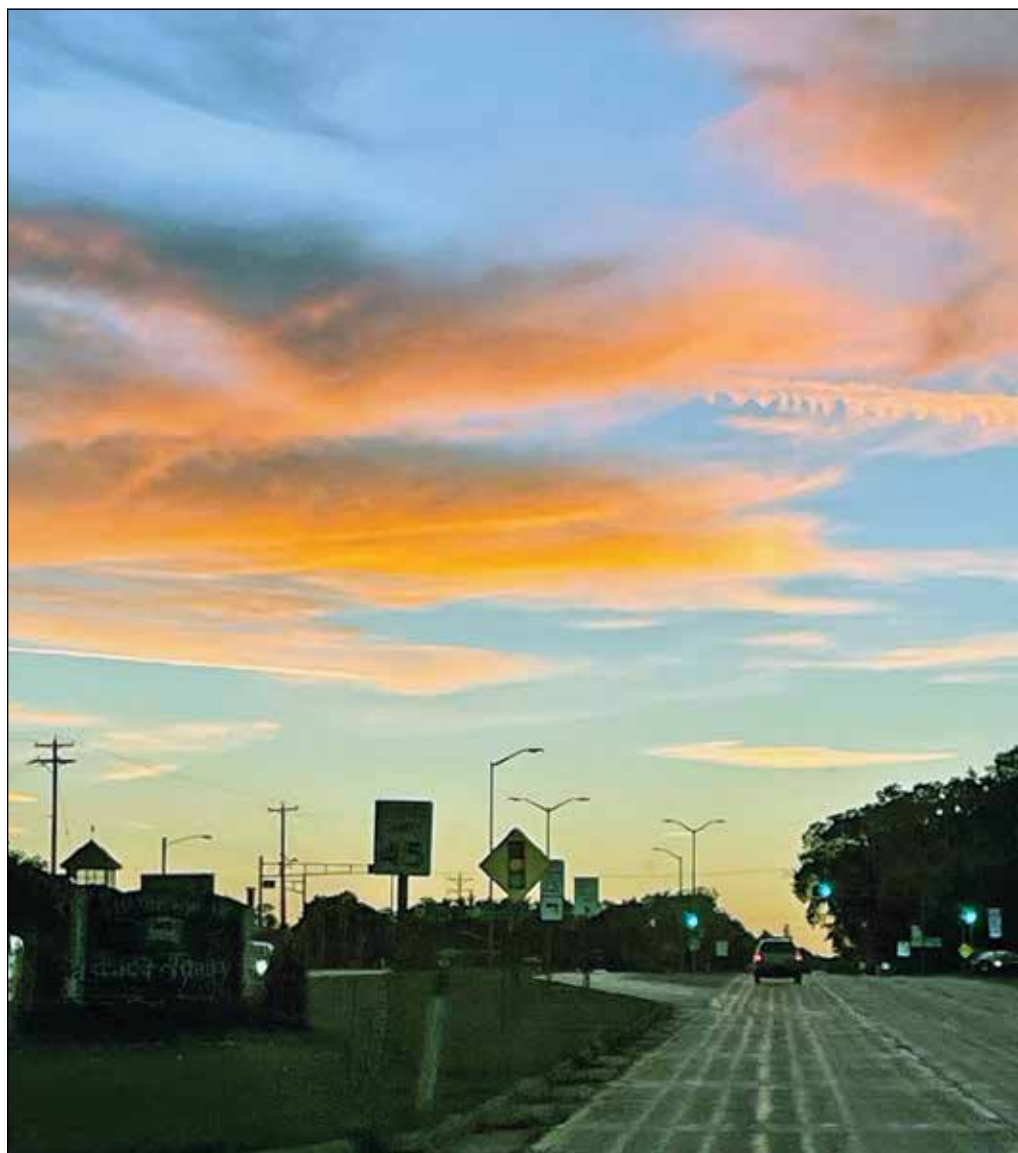

## HONORABLE MENTION ~ *Barbara Jefferies*

Barbara Jefferies received an honorable mention for this capture of the sunset in late September at the intersection of Highways ES and 20. She said she was on her way home from playing golf and was in awe with the beauty of the sky.

# KOSKINEN EYE CLINIC, LLC

A MEMBER OF *VISION SOURCE*

## WE BELIEVE LIFE IS ALL ABOUT YOUR VISION

JERRY KOSKINEN, OPTOMETRIST  
SANDRA HUENINK, OPTOMETRIST

3278 W MAIN ST, PO BOX 165  
EAST TROY, WI 53120

T: 262-642-9719

F: 262-642-2228

[www.visionsource-koskineneye.com](http://www.visionsource-koskineneye.com)

428885



### HONORABLE MENTION ~ *Barbara Jefferies*

Barbara Jefferies received an honorable mention for this photo of a lily on the terrace in her yard in July.



Residential • Commercial • Fully Insured • Free Estimates

*Most Referred,  
Most Preferred*

Driveways

Patios

Sidewalks

Garages

Color Concrete

Brick & Stone Design

Pole Barns

Snow Plowing



[mcpersonconcreteinc.com](http://mcpersonconcreteinc.com)  
**262-363-9200**

408033

## Christian Education

### Good Shepherd Lutheran School

Good Shepherd Features:

- Preschool - Grade 8
- Full Day Kindergarten
- High Academic Standards
- Low Teacher/Student Ratio
- Value-Based Education
- Dedicated Caring Facility
- Child Care Program

Influence your child's future -  
by choosing the best  
education today!

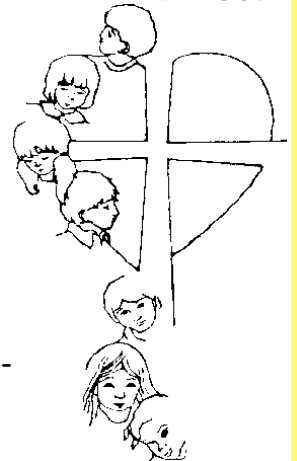

### Good Shepherd Lutheran Church & School

1936 Emery Street • East Troy, WI 53120

**(262) 642-3310 • [gslet.org](http://gslet.org)**

Good Shepherd Lutheran School admits students of  
any race, color, national or ethnic origin.

408552



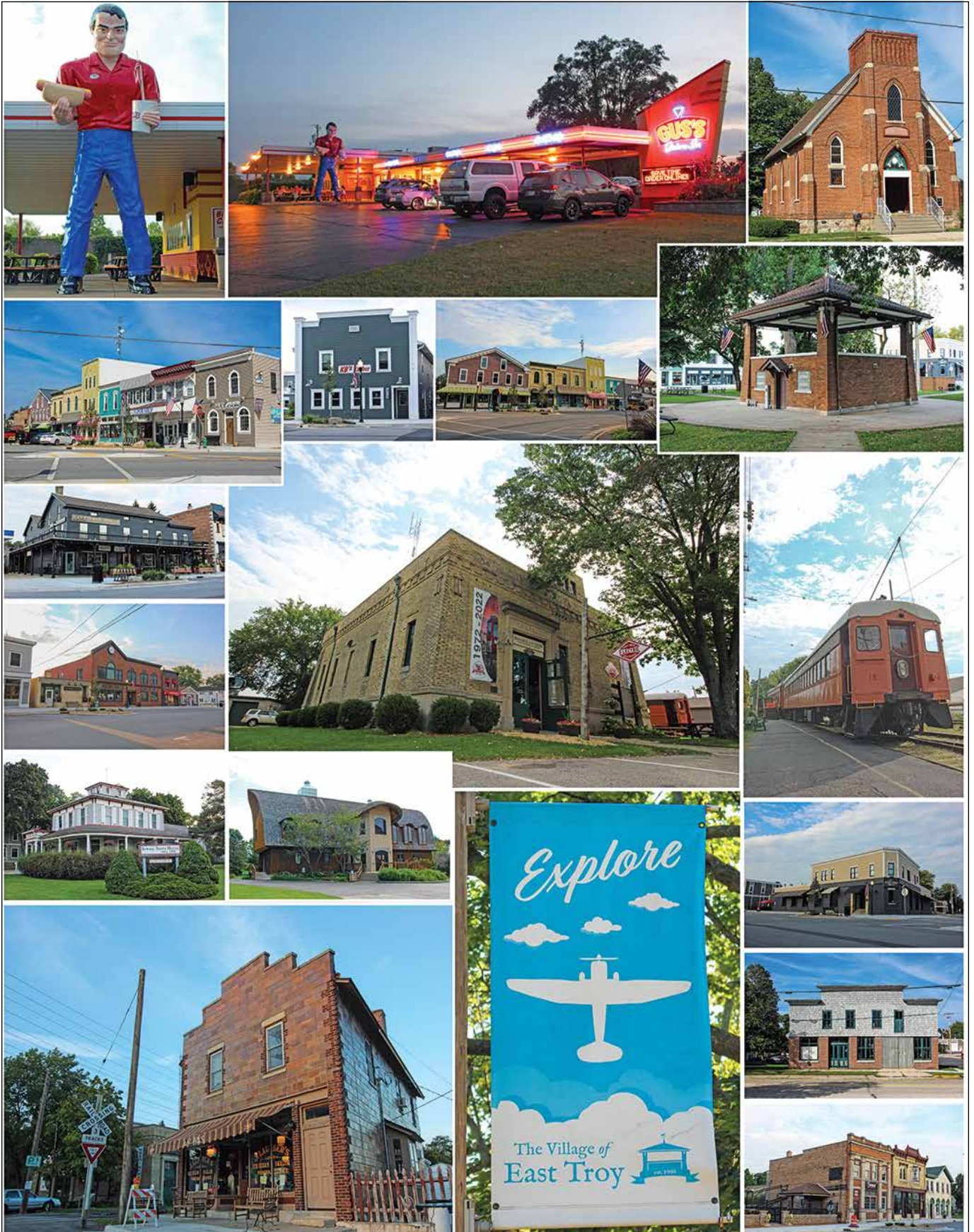

**HONORABLE MENTION ~ *Chris Breidenbach***

Chris Breidenbach received an honorable mention for this collage of photos he took in East Troy.



### SERVICES WE OFFER:

Preventative Medicine • Vaccinations • Surgery  
 Diagnostics • Dentistry • Laser Therapy  
 Acupuncture/VSMT • Urgent Care

### NOW ACCEPTING NEW CLIENTS

Call Today To Make An Appointment

## (262) 363-4557

### Wonago Play?



Doggy Daycare and Pet Boarding

**Schedule play days  
 in our spacious  
 indoor/outdoor facility!**

Packages available

CALL TODAY

to reserve your spot!



HOURS:

Monday-Friday 7:30 a.m.-7:00 p.m.

Saturday & Sunday Closed

**1065 N. Rochester Street  
 Mukwonago, Wisconsin 53149**



# James R. Taylor and Sons INC.

*Family Owned & Operated  
For 3 Generations*

Remodeling, Siding, Windows, Roofing, Kitchens, Baths



Nominate a Veteran/Active Duty  
Service member for a FREE Roof!



**FREE Estimates  
Fully Insured**

*"The bitterness of poor quality  
lingers long after the sweetness  
of a cheap price is gone."*



# 262-642-7970

[www.jrtaylorandsons.com](http://www.jrtaylorandsons.com)



# EAST TROY

## COMMUNITY SCHOOL DISTRICT

*A Great Place to Learn & A Great Place to Work*

### LEARNER EMPOWERMENT

- Learner Empowerment is seen across all grade levels as students are able to choose WHERE they learn in flexible spaces, HOW they learn with available tools and technology, and WHAT they are learning with numerous electives, career pathways, and opportunities for work experience, apprenticeships, and college credit.
- During the 2021-22 school year, 62.8% of our ETHS students successfully completed at least one Dual Enrollment course. This is well above the state average of 18.6%.
- In a 2022 survey of 4k-2nd grade parents, 92% strongly agree or agree that focusing on PBIS (Positive Behavioral Intervention & Supports) has a positive impact on their child's achievement. Our district has been recognized by the Wisconsin RtI Center for our successful implementation of PBIS systems across all grade levels.



### HEALTHY ORGANIZATIONAL CULTURE

- From our 2022-23 licensed staff, 48% hold a Master's degree or higher and 11.5% are Nationally Board Certified.
- 61 of our educators invested in a combined total of 1,417 hours of professional learning and curriculum development during the summer of 2022. This learning is continued throughout the year with building level meetings each month.
- 91.5% of staff either Strongly Agree or Agree that they are motivated to do their very best at work.



### INCREASED COMMUNICATION & ENGAGEMENT

- In a 2021 survey, 90.8% of responding families believed our schools are focused on their student(s) social and emotional well-being.
- In the 2022 Family Satisfaction survey, 90% of families agreed that ETCSD is right to focus on the 6Cs.
- Our district partners with local master gardeners, farmers, seed dealers, and businesses to offer an authentic K-12 Agriculture Education.



### GOOD STEWARD OF DISTRICT RESOURCES

- Our ETCSD received the 2022 Safety, Security & Wellness Award from the Wisconsin Association of School Business Officials for our efforts in creating safe and healthy learning environments for students and staff.
- Our district has a solid credit rating of "Aa2" from Moody's. Of the 365 Wisconsin school districts that received a rating in 2020, only 18 districts scored higher.



2040 Beulah Avenue  
East Troy, WI 53120

**262-642-6710**  
[www.eastroy.k12.wi.us](http://www.eastroy.k12.wi.us)